The Decatur Daily Republican.

VOL. XI — DECATUR, ILLINOIS, FRIDAY, AUGUST 18, 1882. — NO. 119

Glorious News!

GREAT REDUCTION OF PRICES!

In STRAW H.TS of all grades.

Largest stock in the city to select from.

MANILLA HATS, all grades, cheap—$2.50 to $3.50.

Large line of ALACA COATS, $1 up.

Also all styles of WHITE VESTS at Reduced Price.

We have an immense stock of SUMMER GOODS which will be sold cheap for cash.

CALL AND EXAMINE.

J. R. RACE & CO.

THE GENINE

"SINGER!"

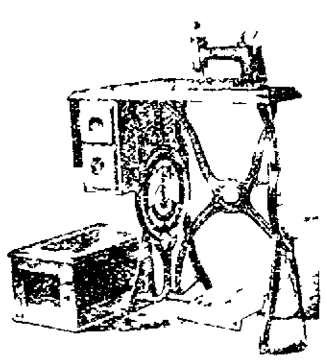

MY NEEDLES

OIL

REPAIR EVERY KIND OF MACHINE

PRACTICAL MECHANIC

EMPLOY

New Singer Office, 53 Opera Blk Decatur, Ill.

GEO. P. LUME.

J J PEDDECORD

BANKING HOUSE

OF

PEDDECORD, BURROWS & CO

—WE HAVE—

MONEY TO LOAN

IN VARIOUS SUMS

Most Favorable Terms,

Secured by Mortgage

We keep a supply

GOVERNMENT BONDS!

On hand at all times which we will sell at

LOWEST MARKET RATES

A general Banking Business done

Interest paid on deposits

M A MYER

MYER & SON,

HOUSE AND SIGN

PAINTERS!

SPECIALTIES

Decorating, Graining, Glazing, Frescoing and Tinting

SHOP—One block north of corner of State and William streets.

Oct 26 1880—

CHANCERY NOTICE

STATE OF ILLINOIS Macon County

Circuit Court Decatur

Margaret C. Fleet ... vs ... Joseph Fleet ...

NOTICE is hereby given that ... a certain suit now pending in the Circuit Court of said county, on the Chancery side thereof, wherein the said Margaret C. ... complainant and Joseph Elliott defendant, summons has issued in said cause ... at the Court House ... on the first Monday in December ... you appear and plead answer or demur to said complaint, the same will be taken as confessed and a decree rendered in accordance with the prayer thereof. F. M. CLELLAN Clerk

BUSH & PARK ... complainant's ...

July 25, 1882—d4w

KINNEY AGENCY,

2d Door ... of Postoffice,

HAS FOR SALE,

P. PRL,

EMBALMER

FUNERAL DIRECTOR

Aug —d&wtm

ROOT & SONS MUSIC CO'S

NEW 90-p CATALOGUE FOR 1882 SENT FREE ... 160 illustrations of all kinds ... GERMAN SILVER and BRASS ... instruments together with full instructions for ... Bands and ... class instruments—WHAT and HOW ... terms for ... and Orchestra ... Guide ... latest ... Address THE ROOT & SONS MUSIC CO., CHICAGO ILL

$72 A WEEK $12 a day at home easily made. Costly outfit free. Address True & Co., Augusta, Maine. Feb1 d&w

THE WORKSHOP.

THE difficulty in the way of using plaster of Paris, due to contraction and expansion, may be to a great extent overcome by mixing it with lime water.

THE fan in use for ventilating the St Louis railroad tunnel between the bridge and the Union station, will clear it from smoke of the heaviest freight train in three minutes.

SEALING wax is not wax at all, nor does it contain a single particle of wax It is made of shellac, Venice turpentine and cinnabar Cinnabar gives it the deep red color, and turpentine renders the shellac soft and less brittle

English steel casting of a certain class are, by some manufacturers, it appears, made from old files in connection with other material, and are said to be sound and very strong It is stated that the excess of carbon in such stock proves to be of no disadvantage

A NEW form of drill press is now made It has the column carrying the platen at one side of the frame, so that the platen can be swung out entirely clear of the frame, this leaves nothing between it and the work, which is bolted on the main bed plate under the platen

AN ANTI FRICTION composition, used with great success in Bavaria, instead of oil, tallow, etc, is thus made Ten and one half parts of lard are melted with two parts of pulverized plumbago, the lard is melted the plumbago mixed in slowly, stirred well, and the mixture applied cold

To REMOVE bolts that have rusted without breaking them the most effectual remedy known is the liberal application of petroleum Care must be taken that the rusted parts are reached by it, and some time must be allowed to give it a chance to soften the layer of rust before any attempts are made to remove the bolt

THE decay of wood embedded in the earth is difficult to guard against, but according to the *Polish Farmer's Gazette* a simple precaution costing neither money nor labor, will increase the durability of posts put in the ground by fifty per cent This is simply by taking care that the wood is inverted, i e, placed in the opposite direction to that in which it grew Experiments have proved that oak posts put in the ground in the same position in which they grew, top upward, were rotten in twelve years, while their neighbors, cut from the same tree and placed top downwards in the soil, showed no signs of decay for several years afterward The theory is that the capillary tubes in the tree are so adjusted as to oppose the rising moisture when the wood is inverted

Doctors' Fees in Europe.

Perhaps in the matter of doctors fees it might be as well to glance at France and Germany In both these countries there is a regular tariff for the visits of medical practitioners, often, nay, generally, exceeded by rich patients, but affording a guarantee against excessive charge for the poorer It is also a satisfaction to the public mind generally to know exactly what they will have to pay when calling a doctor Permit me further to draw attention to a point of medical etiquette in North Germany Except in cases of severe illness, when daily attendance is absolutely necessary, a doctor never repeats a visit He must be requested to do so This custom has its advantages as it will often happen in cases of slight illness that a single visit suffices If medical fees are too high with us, they are too low in Germany and France (two marks and two francs a visit), excepting of course, in the fashionable watering places, whither none but rich folks must betake themselves

He Rode the Bull.

He was a wild Western cowboy who was offered a calf that didn't belong to anybody in particular, if he would ride a wild bull without saddle and bridle He jumped from his horse, looked to his spurs, and leaped upon the bull with his face to the animal's tail setting his spurs deep into the flanks of the infuriated beast The bull flung his head to the ground, but the rider held on to the tail, and kept his seat With another roar the bull rushed off and out upon the prairie The race continued for a mile and a half, the whole crowd following on their horses The bull plunged now and then into the sage brush, with the idea of ridding himself of his burden, but it was of no use, and the sharp rowels kept pricking him on At last, exhausted with fright and fatigue, he fell to the ground, and the cowboy, stepping off, came back like the prodigal son, for his well earned calf

SEA ANEMONES have no real nervous system, the sense of touch is distributed throughout the whole animal

Summer Excursions

The Illinois Central railroad presents unusual attractions this season to the health and pleasure seekers

They have placed on sale at all prominent points round trip tickets to St Paul via Dubuque, and the famous 'Flying Dutchman' train of the Chicago, Milwaukee and St Paul railway, which skirts the banks of the Mississippi for almost the entire distance, making the trip a most delightful one Those who have visited St Paul and surroundings need not be told of its attractions Others new to that locality, and desiring information, will please call upon the undersigned for a bill Up the Mississippi by the 'Flying Dutchman' and address Mr A V H Carpenter, general passenger agent, C M & St P Ry, Milwaukee, Wis for a copy of a pamphlet entitled 'Through to St Paul and Minneapolis'

All information as to rates tickets, etc, cheerfully furnished

W S NICHOLS
Agt Ill Central
Decatur, Ill

d&wtf

SHIRT pants and children's waists of all kinds to suit everybody at Decatur's One Price Clothing House, corner of Old Square j14 d&wtf

THE People's Favorite Clothier is CHEAP CHARLEY Because his Clothing is made so well and cut so nicely Because his assortment is so varied and fashionable Because his salesmen are so obliging and gentlemanly and take so much time and pains to please his customers It is an acknowledged fact that nearly all *well dressed young men, boys and children are fitted out at the Fashionable Clothing Emporium of* CHEAP CHARLEY

May 11d&wtf

SUITS made to order at reduced prices in order to close our summer line of piece goods. Perfect fits guaranteed to everbody, at Fleury, the French Cutters, corner of Old Square j14 d&wtf

BUTTERICK'S Spring Fashions and Publications at hand LINN & SCRUGGS feb22 d&wtf

ANOTHER line of fine railroad suits and spring bottom pants just received at Decatur's one price clothing and merchant tailoring house, corner of Old Square j14-d&wtf.

An Old, Old Story.

C-o-m-e in! Well I declare, stranger, you gave me quite a turn! I—I—was kind of expectin' somebody, and for half a minute I thought mebbe as 'twas her, but she'd never stop to knock, want a bite and a sup and a night's lodging? Why of course, sit down, I—a—most forgot to ask you, I was that flustrated Poor soul! How tired and worn out you look! I can make you comfortable for the night and give you a good meal of victuals and a shake down on the floor, but I would hardly like to put you in Lizzie's room—she was that particular, and your clothes are so wet and drabbled Why, woman, what makes you shake so—ague? Never heard tell of any in these parts Guess you must have brought it with you Well, a good night's rest will set you up wonderfully, and you can lie right here by the stove, and the fire a smolderin' will keep you warm, and the light will be burnin till its broad day—broad day!

What do I keep the light a burnin' for? Well now, when folks ask me that, sometimes I tell them one thing and sometimes I tell them another I don't know as I mind tellin' you, because you are such a poor, misfortunit creatur, and a stranger, and my heart kind of goes out to such You see, I have a daughter She's been away these ten years, has Lizzie, and they do say as she's livin' in grandeur in some furrin' place, and she's had her head turned with it all, for she never lets her poor old mother hear from her, and the fine people she's with coaxed her off unbeknownst to me, and I don't mind tellin' you as it was a great shock to me, and I ain't the same woman since Lizzie went out one night, and when she kissed me said, "Leave a light in the window, mother, till I come back," and that was ten years ago, and I've never seen her since, but I've burned a light in the window every night all these ten years, and shall till she comes home Yes it's hard to be a mother and be disappointed so. I allowed she was dead till folks, as seen her well and splendid, told me different, and I was sick a long time—that's what made my hair so white—but I hope she never heard of it, it would have made her as miserable as I was, and her fine things would not be much comfort to her! Folks blame her terribly, but I'm her mother, and it just seems as if I could see her, so pretty, with her long brown curls, and the smile she had and her gentle ways, and I loving her better than heaven above me! This is my punishment to sit alone all day and never go to sleep at night, but I hear her crying "Mother! mother! where are you?" and if I go once, I go a dozen times to the door, and look up and down the lonesome road and call, Lizzie! Lizzie! and there's never any answer but the night wind moaning in the trees

Well, I didn't mean to make you feel so bad don't cry, poor soul! You've had enough trouble of your own I guess by your looks! Your hands are like ice—and your temples and your face is white and and—and why what is this? You are not old and your hair hangs in brown curls and your eyes Merciful God! it's Lizzie come back to her mother it's my child that was lost and is found put out the light

The Bicycles.

As a mere machine for transportation, the bicycle is entitled to a high consideration In England, and more especially in the large cities like London, the bicycle has taken an acknowledged place with the cab, the omnibus, the tramway, and the steam car In London thousands of them are in use by men who employ them for the same purpose that they would a saddle horse They go to their business on them in the morning and return at night with the same regularity that other men traverse the same routes by means of the regular lines of transportation This is the case often with men who live as many as from six to ten miles from their places of business They escape the fetid air of the omnibus, they have no fare to pay, and as a rule they make the journey in less time than they could were they to travel by the usual vehicles of transportation In this direction the matter of economy is of no small account The person who uses a bicycle to go to and from his place of business in London, or in any of the larger cities of the country save not less than ten cents a day not very large sum it is true but one which pays him from forty to fifty per cent per annum on his purchase of a machine, and gives him the advantage of a most inspiriting and delightful method of locomotion

"I SAID in my wrath,' remarks the inspired writer 'all men are liars' That was rash I will reconsider it and say that all men who catch trout are liars'

To ENABLE Decatur people to attend the first annual exhibition of the National Mining and Industrial Exposition, at Denver, the Wabash Railway Company will sell round trip tickets from Decatur to Denver Colorado Springs and Pueblo at $47.75 good going from July 15th to Sept 27th and good to return until Oct 31st July13dtf

ORDER a soft nut coal of F D Caldwell and he will deliver it to you nicely screened Office with American Express Co March 25 dtf

SHELLABARGER'S Patent Process Flour retains all the nourishment contained in the wheat None of its virtues are wasted Try it Dec18 d&wtf

An Old Friend

He was afflicted with a lame back and general debility he was recommended THOMAS' ECLECTRIC OIL which cured him at once This famous specific is a positive remedy for bodily pain ...

BUSKINS, broad and soft, just the thing for old ladies at BARBER & BAKER'S April 15 d&wtf

LEAVE orders at Cole Bros drug store, at the New Deming and St Nicholas Hotels for Lauther's carriages and omnibuses Also send orders by telephone to the office on South Main street Calls made at all hours of the day and night Passengers and baggage transferred to and from all trains and to all parts of the city promptly Nov29-dtf

ESPECIALLY adapted for mechanics and workingmen—the $10 all wool Suits at Stine's M5 dtf

150 PIECES new Renfrew and Canton Dress Ginghams just received and will be sold at 9c a yard Also, 100 pieces good Ginghams in dress styles, just received, at 8c per yard May 25 d&wtf LINN & SCRUGGS

LADIES Kid Button Boots, soft, light sole, at BARBER & BAKER'S April 15 d&wtf

IF you want mill feed corn or oats, you can be supplied at Shellabarger's. Dec 18—d&wtf

MEN'S fine low shoes, all styles, at 15-d&wtf BARBER & BAKER'S

STINE'S $10 all wool Cassimere Suits M5-dtf

THE GOLDEN RULE,

DO UNTO OTHERS AS YOU WOULD HAVE OTHERS DO UNTO YOU!

Has always been the maxim adopted by

B. STINE, the Boss Clothier.

His success in business as a reliable Clothier cannot be disputed, not even by his competitors And while the trade in general is complaining about dullness, our business for the past season has been increasing

OUR PREPARATIONS

FOR THIS FALL'S TRADE ARE IMMENSE!

We are Receiving, Daily, New Supplies of Nobby and Well Made

Fall Clothing!

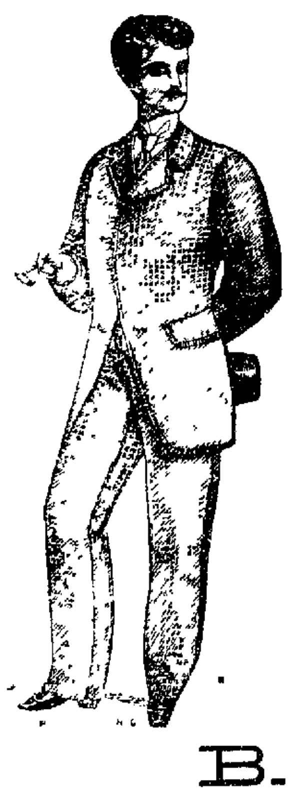

WHICH FOR

STYLE,

NEATNESS IN CUT,

AND

TRIMMINGS,

Cannot be Excelled by Any House in the United States.

WE WILL GUARANTEE

Our Prices to be Lower

THAN ANY OF OUR COMPETITORS

Come and convince yourself

B. STINE,

THE "BOSS" CLOTHIER.

Aug 5 1882 dtf

IRON ROOFING.

SMITH, HALDEMAN & CHANDLER'S

COMBINED CAP AND ANCHOR IRON ROOFING.

It is WATER-PROOF.
It is FIRE-PROOF.
It is LIGHTNING-PROOF.

It is more durable than tin or slate, and *cheaper* than either It is suitable for any style of building

MANUFACTURED AT THE

Corner of Water and Cerro Gordo Streets,

Where orders will be received and promptly executed by

ROBERT McCLELLAND.

April 15 d&wtf

VIENNA BREAD.

The Genuine Article manufactured every day at

A. O. Brewer's Bakery

25 North Main Street

Having in my employ a first class baker who has had large experience in making all kinds of Fancy Bread and I have at large expense fitted my oven for baking, I feel justly ... first of Vienna Bread

Try this Vienna Bread and you will say it is the finest you have ever eaten ...

My White and Rye Bread and Boston Brown Bread is still up to the ... excellent standard ... Cakes for parties and festivals furnished on short notice ... always on hand ... family use

Thanking the public for the liberal patronage ... all my friends that I shall ... everything ... in the ... line

A. O. BREWER.

Breakfast Buns fresh every morning and ... Bread Dough ... fresh every afternoon feb1-dtf

ST. LOUIS & ST. PAUL PACKET COMPANY

U S MAIL LINE

First Class Side wheel Passenger Packets Between St Louis Hannibal, Quincy, Keokuk, Burlington, Rock Island, Davenport, Clinton, Dubuque, La Crosse, St Paul and Minneapolis

TIME TABLE QUINCY & KEOKUK PACKETS

Lv St Louis	4 00 pm	Lv Keokuk	00 pm
Clarksville	1 00 am	Quincy	5 30 pm
Louisiana	1 00 am	Hannibal	7 00 pm
Hannibal	5 00 am	Louisiana	10 00 pm
Quincy	7 00 am	Clarksville	11 00 pm
Ar Keokuk	11 00 am	Ar St Louis	5 00 am

TIME TABLE ST LOUIS & ST PAUL PACKETS

Lv St Louis Tuesday Thursday and Saturday 4 p m

Hannibal Wednesday Friday and Sunday 6 a m

Quincy Wednesday Friday and Sunday 8 a m

Keokuk Wednesday Friday and Sunday noon

Burlington Wednesday Friday and Sunday 10 p m

Davenport Thursday Saturday and Monday noon

Dubuque Friday Sunday and Tuesday 8 a m

La Crosse Saturday Monday and Wednesday 7 a m

Ar St Paul Sunday Tuesday and Thursday 8 a m

The direct route to Manitoba Dakota Montana Red River Valley and all points on the Northern Pacific and St Paul Minneapolis & Manitoba Railways Excursion tickets to Duluth Lake Minnetonka Thunder Bay Marquette Sault St Marie North Shore Lake Superior and all points on Great Northern Lakes returning via River Lakes or Rail

Send for Illustrated Guide Book Upper Mississippi River containing Scenery views descriptive matter Routes Rates and general information to all points in the North west SENT FREE Address

ST LOUIS & ST PAUL PACKET CO
May 29 to Sept 1-d St Louis Mo

$5 to $20 per day at home Samples worth $5 free Address STINSON & Co, Portland, Maine (feb3d&w

Basswood, Sycamore

OR

COTTONWOOD LOGS

Proposals ... at the Factory of the subscribers

Cor. Priest and South Franklin Sts.,

FOR DELIVERY

Sound Logs 16 to 26 inches in diameter,

Five feet long or longer and

Warren & Durfee Manufacturing Co.

Aug 8 dtf

O YES! O YES!

The undersigned having taken out a city license as Auctioneer will hold

Monthly Stock Sales

—AT—

CULP'S WAGON YARD

on the FIRST SATURDAY OF EVERY MONTH or on any other days by special arrangement Will also attend to the business of an auctioneer in any part of the city or surrounding country Having had an experience of 25 years in the business, I can confidently guarantee satisfaction

JAMES W THORNHILL,

June 10—1&w m Boody Illinois

MORGAN & STOUT,

Manufacturers of

TIN, COPPER

AND

Sheet Iron Work.

Roofing and Spouting a Specialty

Cor. E. Main and Franklin Sts.,

DECATUR, ILLS

March 16—dtf

HIGHLAND HALL,

FOR GIRLS AND YOUNG LADIES

Highland Park on Lake Michigan, 23 miles from Chicago Unsurpassed for educational and healthful advantages, and refining influences Fall session Sept 20 Address

NATHANIEL BUTLER A M Principal

July 8 d2mos

$66 a week in your own town Terms and $5 outfit free. Address H HALLETT & Co., Portland, Maine. Feb3-d&wly

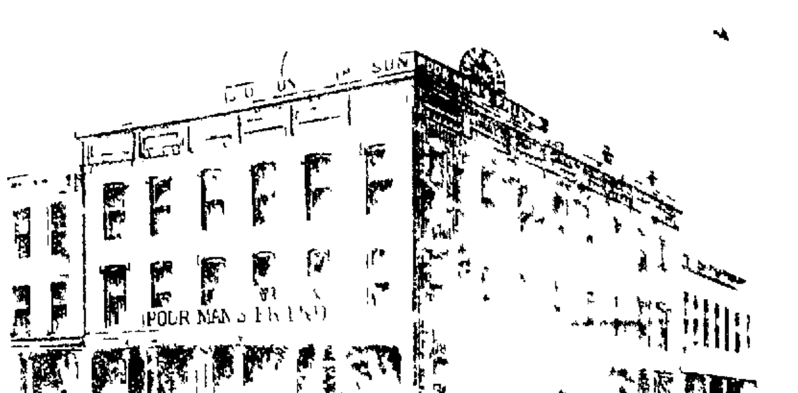

When in Our Store

You need not look OUT (w... please look OUT) for Great Bar... we such constantly on our counter ... need to do is to look IN, and be con... THAT OUR STOCK NEVER GROWS ... CHANGES CONTINUALLY. We do ... competitors once in a season, ... all kinds of bogus advertisements ... TO TRY TO GET RID OF SUCH GOODS WHICH WE WOULD NOT RECOMMEND ... NO WE RECEIVE WEEKLY ... NEARLY DAILY—FRESH GOODS ... FACTORY IN CHICAGO, and such ... be picked up by our partner ... every day to get the Cream of ... WE KNOW WE SELL THE ... IN CENTRAL ILLINOIS, but ... personally who causes this, ... fit of all the Clothing ... better satisfaction than ... made friends for us who ... large or small can be gotten ... money. Our cheap All Wool ... shop, girl, cake and ...

CHEAP CHARLEY.

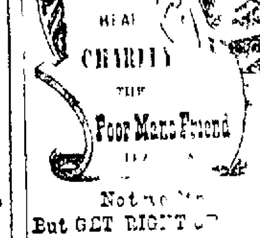

Clothing!

Not ... But GET RIGHT ...

BARGAINS ... FACT!

Clearance Sale!

We are determined ... reduce all classes ... and offer a stock of ... from second to ... the country, and ... almost unbroken ...

We have ... this day, at

Actual Cost Prices

A handsome line ... and Stripes, in Dress Goods ... Silks, Worsted Brocades ... Suitings, all wool Nun's ... Buntings, Ginghams ... Cheviots, &c., &c.

Ladies', Men's ... and Children's Hosiery ... unlimited varieties: Laces, ... Ladies' Neckwear, Gloves ... Muslin Underwear, Parasols and Spring Wraps.

Those of our friends ... have favored us since ... people of Decatur and Macon county ... out in and confirm our claim ... every department FIRST-CLASS GOODS ONLY No misrepresentation of any ... ALL GOODS MARKED IN PLAIN SELLING FIGURES

ONE PRICE TO ALL.

(Big) No. 18 Merchant Street

CHEAP STORE.

SOL MORITZ & CO

The Daily Republican.

FRIDAY EVENING, AUGUST 18, 1882

B. K. HAMSHER. J. R. MOSSER.

HAMSHER & MOSSER, Propri'trs

DECATUR, ILLINOIS.

Entered at the Post Office at Decatur, Illinois, as second class mail matter.

REPUBLICAN NOMINATIONS.

For State Treasurer,
GEN. JOHN C. SMITH.
Of Cook county.

For Superintendent of Public Instruction,
CHARLES T. STRATTAN,
Of Jefferson county.

For Congressman—14th District,
JONATHAN H. ROWELL,
Of McLean county.

For State Senator—29th District,
JASON ROGERS,
Of Macon county.

REPUBLICAN COUNTY CONVENTION.

The Republican voters of the several townships and election districts of Macon county are requested to send delegates to a county convention, to be held at the court house in Decatur, on

Saturday, September 9th,

to nominate one candidate for each of the following offices: County Judge, County Clerk, County Treasurer, County Superintendent of Schools, Sheriff and Coroner, to be voted for by the voters of Macon county, at the ensuing November election; and also to nominate one candidate for representative in the legislature from the 29th district. The basis of representation in the county convention will be one delegate for every 50 votes cast for Garfield and Arthur in 1880, and one delegate for every fraction of 25 votes. Upon this basis the several townships and election districts will be entitled to delegates as follows:

Decatur, 1st Dist	9	Long Creek	[illegible]
2d Dist	7	Macon	4
3d Dist	[illegible]	Maroa	5
4th Dist	4	Milam	1
Austin	1	Mt. Zion	[illegible]
Blue Mound	5	Niantic	[illegible]
Friends Creek	4	Oakley	[illegible]
Hickory	2	Pleasant View	[illegible]
Harristown	[illegible]	Wheatland	[illegible]
Illini	[illegible]	Whitmore	1
			60

By order of the Committee.
M. F. KANAN Chm'n
JNO. A. BARNES, Sec'y.

THE great dodger still dodges.

DON'T admit anything, but charge the other side with everything you can think of, is the advice the Artful Dodger of the *Review* gives to his Democratic followers. Astute editor.

"THE people are not capable of deciding for themselves as to the sort of government they should have. We (the editor) will attend to that little matter for them," is the position of the *Review*. Wise paper, that.

WHAT a change has come over the spirit of the Artful Dodger. A year and a half ago he was dead set in opposition to the Hinds bill, now he is enthusiastically in favor of it. Versatile paper.

THE REPUBLICAN is in favor of giving the people an opportunity to vote on the proposed constitutional amendment, therefore it has "declared for prohibition," says the Artful Dodger. Logical paper.

AND why does the Artful Dodger still dodge his own conundrum—the one which ornamented the head of his local column yesterday? Is it possible that he lacks courage to take a position on the subject? Judicious paper.

NOBODY knows better than the Artful Dodger that the question of prohibition is not an issue before the people at this time. The plain, simple proposition is, Shall the people have an opportunity to say whether they want prohibition or not. And the A. D. says "No they shall not vote on the question if We can help it."

REPORTS from Germany indicate that the magnificent crop prospect, which had not been surpassed during the past seventy years has been greatly damaged from an incessant fall of rain during ten successive days. The harvest in some sections has been completely ruined, the grain, which ought to have been harvested by this time, lying rotting in the fields.

THERE is a good deal of the original Adam in the Artful Dodger. After charging malfeasance in office upon the Democratic city government, and thereby getting a hornet's nest about his ears, he whiningly attempts to shift the responsibility upon somebody else. Rubbing the abraded spots on his cuticle, he cries like a whipped cur "I didn't do it: the REPUBLICAN kicked up all the trouble." Brave man.

"DON'T monkey with the buzz saw," is the sage advice volunteered by the Indianapolis *Journal* to the gentlemen who are afraid to trust the people to decide what kind of a government they want. The same advice might well be heeded by the *Review* editor, who doubts the fitness of the people for popular government. The buzz saw of public opinion will some day make fine pieces of the foolish fellows who monkey with its power.

THE REPUBLICAN has come out a full-fledged prohibitionist. We doubt the soundness of prohibition, but we are glad that our neighbor has at last mustered up the courage to take a stand on some prominent question.—*Review.*

While the first sentence of the above extract is entirely without foundation, as the Artful Dodger very well knows, the other contains an idea that the a. d. might well take home to himself. He certainly lacks courage to tell whether he is in favor of popular government or not, and keeps buzzing around about everything else except the question that we have vainly propounded to him

DON CAMERON was recently called upon to pay $10,000 for the late Senator Burnside, whose note he had endorsed for that amount just prior to the death of the latter, who desired to withdraw some bonds from a Washington bank with which he had negotiated a loan. The bonds were withdrawn merely to be exchanged for others of a new issue, and Senator Burnside dying soon afterwards they were never replaced, but have mysteriously disappeared from his papers probably being stolen. When Don was notified he forwarded his check without a moment's hesitation. How fortunate a man is to be able to do that.

"The REPUBLICAN has charged the crime and violation of law now existing in the city to the Democratic council and the Democratic chief of police."—*Review.*

The REPUBLICAN did nothing of the kind. On the other hand, it was the Artful Dodger himself that made the charge, in an endeavor to keep out of the way of the question he was trying to dodge. Now he is endeavoring to crawl out of the scrape by shifting the responsibility upon somebody else. Chivalrous paper.

BULLDOZING has begun in Arkansas, the negro workmen on a railroad being driven off by bodies of armed kuklux. Gov. Churchill has been appealed to, and has sent his secretary and Gen. R. C. Newton to make a full examination and protect the workmen.

A SPRINGFIELD special says that Hon. Isaac L. Morrison, of Jacksonville, will in all probability figure as the opaque steed in the coming senatorial contest in this state.

THE little Asiatic island kingdom of Corea, in the sea of Japan, is, like Egypt, in a case of insurrection against its rulers because of the too free incoming of foreigners. Corea has about 8,000,000 inhabitants, who partake of the Chinese and Japanese characteristics, and are an intelligent, industrious people, who, though regarded as semi civilized, are really superior, as a class, to either the Chinese or the Japanese. Like China, Corea has, until lately excluded foreigners. Her exclusiveness, in this respect, has often caused her trouble, leading to war with China and Japan, and to serious complications with other nations. Recently her rulers, with the king at the head, opened some of her seaports to commerce with the rest of the world, and it is probable that jealousy of the foreigners who have come in under this regulation is the occasion of the insurrection that is now reported. The government of the United States is one of the favored nations with which Corea has recently made treaties of commerce, but there is danger that the existing troubles will seriously interfere with anticipated benefits.

THE very late illustration of the fact that the modern Democracy are doomed to commit fatal blunders in expression and action, was developed in Iowa yesterday. In the face of the fact that at a non partisan state election the people of that state have recently adopted a Prohibition amendment to their constitution by nearly 30,000 majority—a decree that is plainly irreversible—the state convention of that party, yesterday, took up arms against prohibition. In Iowa the prohibitory question has been definitely and permanently decided—it is therefore no longer a live issue: but how like the latter day Democracy it is to fool away their time on dead issues. They have been doing that sort of thing persistently, in congress and everywhere, for over twenty years—straight running. They haven't got over fighting the dead issues of the war, even. Dead issues will yet be the death of that party.—*Chicago Journal.*

THE Republicans of McLean are bold enough to commit themselves emphatically and unanimously in favor of the submission of a Constitutional amendment. It is not easy to see how any man, Democrat or Republican, who is at heart in harmony with our system of government, could do otherwise. No matter what the question—rational or irrational—when any considerable body of the people ask the submission of it to the popular vote, as did the one hundred and twenty thousand petitioners of the last General Assembly, it should be granted. It is proper, too, that political conventions should instruct their nominees how to act on this question, and then no member can plead his want of instruction. If any counties or political parties do not want their Representatives to vote for submission, they should so instruct them in advance.—*State Journal.*

A NEW act of congress authorizes the secretary of the treasury to issue certificates for gold coin to banks or individuals desiring to hold such certificates in preference to coin, said certificates being at all times redeemable in the coin they represent. The coin represented by these certificates will be piled up in the vaults in the department at Washington and at the sub-treasuries at New York and other large cities. The gold certificates are now being printed, aggregating $180,000,000. The assistant United States treasurer at New York states that the amount of gold coin now held by the associated banks of that city is $60,000,000, and that all the banks will probably make large and rapid offerings of their gold for the new certificates, and that the banks are anticipating their issue and making priority application.—*Chicago Journal.*

THE great all wool Cassimere Suits at B. Stine's, the Boss Clothier. M5 dtf

THE $10 Suits at Stine's M5-dtf

ENGLISH FASHION.

Letter from Madge in Town to Amy in the Country.

From London Truth.

Quite half of the prettiest dresses were spoiled by the inevitable tan gloves, which people will wear, just because they are the fashion. Charlie says he hardly ever sees a woman with clean gloves now, and the truth is those wretched tan things are soiled before they are on half an hour. The long silk mousquetaire are far nicer, as well as cooler. I'm sending you a pair to try. They are pale blue and will just match your lace cloth, but do not make the mistake of powdering them inside, as I did. The powder comes through. As to the Swedish kid, the only way to make them tolerably comfortable in hot weather is to half fill the fingers with powder.

White silk waistcoats looked cool and appropriate under tweed jackets, with turned-down collar and lappels like a man's coat. These waistcoats are buttoned down the front, and if you order one you must devote all the powers of your mind to the consideration of the buttons. These are most important. It is their mission to bring the dress proper into harmony with the white waistcoat. If the tweed is brown you can have copper buttons. Bella has just bought the loveliest set, with impressions from antique seal rings. They are in graduated sizes, and connoisseurs rave about them. If the tweed is gray the buttons may be inlaid with different colors, red predominating, to warm up the cold white and gray.

Tell Dora she must not buy any more black stockings for the children. The young Princesses of Wales wore red ones, both at the Chelsea fete and at the Marlborough House garden party, where the Princess looked lovely in pale blue, and so happy. I thought of her boys being so near home when I looked at her, and I am sure she was thinking of it, too. I really think, Amy, that she was the most graceful figure I ever saw. She moves with a rapid, gliding step, so different from the springy, Dutch doll step that has come in with short dresses. She is not tall, but looks so. Her dress was long, by the way. All the others were short.

The girls at the rectory wear too much fringe. They look really awful in the photographs you sent. Only the tiniest little babyish fluff of hair is worn now on the forehead. Anything more is considered bad form.

You ask me to send you down a crinolette. Not for the world! You must not have one, Amy. Only the most third rate people wear them. I will send you a little horse hair pad which just throws out the dress from the waist. Your maid must do the rest, as the whole secret lies in the draping of the folds of the gown.

American Missions in Egypt.

Cincinnati Gazette.

America is doing more for the education and elevation of the Egyptians than any other country. The United Presbyterians have long sustained missionary operations there, which have been very successful. They have scattered teachers and preachers and established schools in all parts of the kingdom. Last year there were fifty four schools with over 2,400 pupils, whose teachers were all educated by the mission, and over 20,000 volumes were sold during the twelve month, a third of the number being copies of the Scriptures.

THE Decatur *Review* says many of the southern states "have this year raised grain for export," a result which it attributes to "good government, in striking contrast to the years when the carpet bag element was in power." If the grain crop fails next year the *Review* will scarcely locate the blame upon the administration at Washington and pronounce it a result of "radical misrule." This is the plan upon which three fourths of the Democratic papers in the country are edited.—*Lincoln Herald.*

Now will those people keep quiet who refuse to allow women to vote, on the plea that they have never invented anything except variations on the real George Washington truth? Miss Feldsbury, of New Jersey, has patented a spoon with an awning, or a mansard roof, or something of that sort, which is said to fill a long felt want. Its design is to fill the mouths of children and such other persons as find a difficulty in eating spoon victuals without spilling things over themselves.

The Democratic Howl

Nebraska Republican.

The people will not fail to distinguish between honest criticism of public men and the long, monotonous howl which, year in and year out, is kept up by a few Democratic papers against men who are repeatedly honored by the votes of their constituents.

Republican Because It Is Right.

Philadelphia Press.

The reason a good citizen belongs to the Republican party, supports its policy and votes for its candidates is not primarily to win Republican victories—this is only a means to the greater end of good government.

Behind In Everything.

Sonora Standard.

Behind in everything—in conventions as well as politics—that describes the Democratic party; always crawling after, never marching before; anxious to profit by a slip or a trip, never manfully facing an antagonist.

R. S. HAMMOND, 18 and 20 West Main street, successor to M. E. Peniwell in the feed business. Full and complete stock. Hay by the ton, hundred or bundle. Corn by the load or bushel at reduced prices. Extra quality oats, sheaf oats, mill feed, etc, aug16-d4w

WARNER'S SAFE KIDNEY AND LIVER CURE. 15-d&w1w

SHELLABARGER'S Patent Process Flour retains all the nourishment contained in the wheat. None of its virtues are wasted. Try it. Dec18-d&wtf

NEWS BY TELEGRAPH.

HONORING THE DEAD.

The Sorrow Through Georgia over the Death of Senator Hill.

Platform of the Western Distillers.

ATLANTA, GA., Aug. 17. The embalmed body of Senator Hill lies in state upon a catafalque in the north front parlor of his residence. Hundreds of people looked on it to-day. At the meeting of the Atlanta bar to-day, appropriate resolutions were passed and feeling speeches made. At Lagrange, the scene of Mr. Hill's early struggles, the news was received with the greatest grief. The city council met and appointed a delegation to attend the funeral. At Athens, Mr. Hill's former home, public and private buildings are draped, and a mass meeting of citizens in the opera house took action concerning his death. It is announced that Jefferson Davis will attend the funeral. The death of no man has ever plunged the state of Georgia into such unfeigned and profound sorrow. They cannot talk about the dead senator in the streets without tears, everybody seeming to take the sad event as a personal affliction. Intelligence from all over the state indicate that large delegations from all important towns will attend the funeral, which promises to be the grandest ever witnessed in Georgia.

CHICAGO, ILL., Aug. 17. The meeting of the western distillers was resumed this morning at the Grand Pacific, and it was determined that the new pool should go into effect September 1. The price for purchasing "capacity" was fixed at 15 cents per bushel for the first nine months and 7½ cents for the remaining three months. An executive committee was elected in whose hands the entire management of the pool and affairs of the association was placed.

H. B. Miller introduced the following resolution, which was unanimously adopted as a declaration of principles, and as an evidence of the entire freedom of the association from political affiliation or political intentions:

WHEREAS, It is well known that the American people were brought up to observe an orderly Sabbath, and laws are on the statute books forbidding all kinds of labor on that day: therefore,

Resolved, That we are in favor of enforcing these laws and of asking no special privilege for the business we are engaged in.

Resolved, That the fact that prohibition does not prohibit has been abundantly proven, therefore we are in favor of a well digested license law that will protect the state as well as the license, with the price placed at such point as will yield a large revenue, reduce the number of drinking places, while elevating and making more respectable this branch of business.

Resolved, That we are opposed to arraying ourselves as a body against either of the great political parties, but leave each member full liberty to cast his ballot according to his best judgment, in conformity with the dictates of his conscience.

The meeting then adjourned sine die

PRINCETON, ILL., Aug 17. This community is saddened to-day by the news of the sudden death of Hon. Charles Baldwin, of this city, which occurred at Block Island, R. I., last night. The remains will be sent home for interment. Mr. Baldwin has been a prominent and much respected citizen of Princeton for many years. He was a lawyer and a loan agent, and had the confidence of our people. He was a member of the thirtieth and the thirty second general assembly of Illinois, and was recently nominated by the Republican convention of this district for re-election. He was a native of Connecticut, aged 53 years, and had resided in Illinois since 1858.

BROWNSVILLE, TEX., August 17. Twenty one new cases of yellow fever were reported to-day—seventeen Mexicans and four Americans. Two Mexicans and one American have died. A boy 9 years old, six negroes and a Frenchman, all afflicted with fever, reached the outskirts of the city from Tampico and were taken in charge by the quarantine authorities. There were eight deaths in Matamoras during the last twenty four hours, but there have been few new cases.

BLOOMINGTON, ILL., Aug. 17.—Hon. James S. Rayburn, one of the oldest and most distinguished citizens of central Illinois, died here to-day at the advanced age of 83 years. The deceased had been a resident of Illinois for about thirty three years. At one time he was judge of the county court of Madison county, Ohio, and was state senator in that state in the year 1849.

ALEXANDRIA, Aug. 17. Gen. Wolseley has decided that the British advance shall be made from Aboukir. The troops will attack the Aboukir forts on Sunday. The Khedive to-day visited Gen. Wolseley and remained several hours.

AMSTERDAM, N. J., Aug. 17.—Five masked burglars entered the residence of Gilchrist brothers, at West Charlton, bound and gagged Thomas Alexander, and Margaret Gilchrist and robbed the safe of $800 in money and about $150,000 in bonds.

THE salary of Rev. Ward Beecher is $20,000 per annum. Deduct three months' vacation, and there remains 39 weeks of actual service. For each Sunday his compensation is $512. He preaches morning and evening, and for each sermon he receives $255. Supposing his sermon to average one hour in the delivery, he is paid for each minute $4.25. His words are golden in more senses than one. Who wouldn't be a Beecher?

"Notis!"

EDS. REPUBLICAN:—In this morning's *Herald* we notice that in answering a card of the Mt. Zion B. B. C., the so-called "Union Nine" are boastful enough to call the William Street Nine muffins and childish players, and are somewhat put out because we had a larger crowd to witness the game we played with the Fat Men's Nine than they had when they played with a club composed of four Reds and five pickups, and also state that they played as good a game as has been played in the park this season. If so, why don't they tackle the Chicago Mutuals or the Springfield Nine. Oh, no, they haven't got time. Chickens cannot be counted before they are hatched. Oh, yes, we are muffins, but we will play the Union Nine any time they want to play. They beat us once 27 to 23, but will not play us again. We would be pleased to play them. Will they play us? If so, let the captain of their nine meet the captain of our nine and show his bravery.

WM. STREET NINE.

Mexicans War Veterans.

All Mexican War Veterans, Soldiers of 1812 and Black Hawk Wars are requested to meet in reunion at Mt. Vernon, Ill., on Wednesday and Thursday, Sept. 13th and 14th, 1882. It will be 35 years since the American forces marched into the City of Mexico and planted the emblem of Liberty on the large cathedral of the Republic of Mexico on the 14th day of September, 1847. Old comrades, let us celebrate the 13th and 14th in a lovefeast in a fitting manner becoming old soldiers, and have our old flint locks in good order, and herald the watch word throughout the length and breadth of this land, A little more grape for our enemies.

Old Vets, come one, come all, bring your wives and daughters, your knapsacks, haversacks and canteens and march to the old tune, "The Girl I Left Behind Me."

COL. FERRIS FORMAN,
Pres't State Association Mex. War V.
J. W. HARTLEY, Sec. State A. M. W. V.

Exchanges please copy.

AFTER 33 YEARS.

A Decatur Doctor's Visit to the Scenes of his Boyhood and the Changes Described.

We have before us a copy of the Putnam, Connecticut, *Patriot*, of August 11th, which contains the following communication from the city of Brooklyn, Conn. It explains itself:

Dr. H. F. Sibley, of Decatur, Ill., has just visited his relatives and friends in Connecticut, his native state. Not one of them recognized the man, with beard and hair as white as snow, as the youth who left thirty-three years ago to seek his fortune in the west. But they just as gladly welcomed them to their homes and hearts, and his wife also, whom they had never seen before. He found that time had made some sad as well as some pleasant changes. The old homestead at Eastford was deserted, his father was dead, and his mother had gone to live with her son in Brooklyn. Five of the six children of his older sister, Mrs. Lucius B. Richards, were dead. The son, a little boy when he left, had now a wife and two children. The daughter, whom he had never seen, was married and had three children. His younger sister, Mrs. Timothy Walker of Eastford, whom he left a black-haired girl in her teens, he found with hair as white as his own, and a son as large as himself. At first it hardly seemed possible to them that they were the brother and sister that once roamed the woods, over the fields and among the rocks of the old homestead, in search of nuts, berries and the spicy birch and sassafras. His brother, P. B. Sibley, who was a lad of nine years when he left, has a wife and three children, and has the charge of the jail at Brooklyn.

On Thursday, Aug. 3d, there was a pleasant gathering of the relatives at the home of this last brother in Brooklyn. Among those present was Mrs. Sarah M. Sibley, of Northbridge, Mass., widow of the oldest brother, who had not seen any of her husband's relatives for twelve years. The company sat down to a table loaded with delicious food, among which was the New England boiled dinner. The day passed in recalling the scenes of childhood and youth, and in loving remembrance of dear friends who had passed away, with only the sad thought that we were so soon to part, and not knowing what is before, but trusting all in the hands of a loving Heavenly Father. Dr. Sibley left for his western home on the 10th inst. by way of New York.

ONE OF THE NUMBER.

NEW BOOKS AT THE PUBLIC LIBRARY.

HISTORY.

Germany—Past and Present, S. Baring Gould.
History of Modern Europe, C A Fyffe.
The Great Rebellion, J T Headley.
England in the Eighteenth Century, 4 Vols., W. E. H. Lecky.
Early History of Institutions, Sir H S Maine.
Ancient Law, Sir H S Maine.
Village Communities, do.
Indigenous Races of the Earth, Nott and Gliddon.
Renaissance in Italy, 3 Vols., J. A. Symonds.
History of the Third Estate in France, 2 Vols., A Thierry.
Blue Laws of Connecticut, J H Trumbull.

BIOGRAPHY.

Life of Benj. Franklin, James Parton.
Men Who Have Risen.

TRAVEL.

Norsk, Lapp and Finn, Frank Vincent, Jr.
Six Months in the Sandwich Islands, Isabella Bird.

SCIENTIFIC.

Religion of Geology, Hitchcock.
Superstition and Force, Lea.
Ants, Bees and Wasps, (Inter. Science Ser.,) Lubbock.
The Brain and Its Functions, (Inter. Science Ser.,) J. Luys.
Geologists' Traveling Hand Book, McFarlane.
Heat as a Mode of Motion, Tyndall.
Myth and Science (Inter. Science Series,) Vignoli.

FICTION.

Life in Danbury, J M Bailey.
Her Picture, No Name Series.
Is That All, ditto.
The Wolf at the Door, ditto.

POETRY.

Longfellow's Poetical Works, 1 Vol.
A Masque of Poets.
Deirdre.

ART.

The Science of Æsthetics, Day.
The Etcher's Hand Book, Hamerton.
Hopes and Fears for Art, Morris.

MISCELLANEOUS.

The School of Life, W. R. Alger.
Mythology and Folk Lore, G W Cox.
The American Printer, T MacKellar.
Browsing Among Books, Abba Woolson.

BOOKS OF REFERENCE.

Barnard's Journal of Education, First 7 Volumes.
Lubke's Monuments of Art.
Spencer's Descriptive Sociology.

ENGINEER MELVILLE and his companions in the search for DeLong are now at Moscow. It is to be hoped that they will not be met there by the reports that there were men in their own country who were so impatient to criticize their action that they ventured to cast insinuations against men too far away to answer accusations or insinuations. The records and journal found with DeLong's party ought to settle some questions in dispute, and the story of the search ought to remove any suspicions that Engineer Melville did not do his full duty. It is pleasant to know that his efforts have been appreciated in Russia, and that he met with a warm reception at Moscow.

INFANT'S SHOES, of every description, at BARBER & BAKER'S.
April 15-d&wtf

No taffy necessary to sell Stines all wool $10 Suits. M5-dtf

BARGAINS.

I will close out my entire stock of Millinery, Notions, and Ladies' Furnishing Goods for the next thirty days at *first cost.* Call and see me at No. 28 East Main street, Decatur, Ill.
July 11 d&wtf MRS. K. EINSTEIN.

VERILY there is more than one Steam Dye Works in Decatur. If you don't believe it, go and look through the New England, three doors south of the court house. Their price list is as follows:

Cleaning coat	$1 00
" pants	50
" vests	25
Dyeing coats	1 25
" pants	75
" vests	50

Dresses from $1 to $2. Shawls from 75c to $1 50. Other goods in proportion.
14 d6t G. T. SIMPSON, Proprietor.

Receiving Daily.

All sizes of Lackawanna and Lehigh Coal, which I will sell at lowest market rates. Telephone.
aug15-d1m. J. H. VENNIGERHOLZ.

THERE are no departments in dry goods which deserve more consideration from ladies than Hosiery, Gloves and Corsets, and it will surprise those who would walk five blocks to save 1 cent a yard on calico, when we assure them that many of these articles are retailed from 25 to 40 per cent *higher* than we sell them.
feb13-d&wtf. LINN & SCRUGGS.

THE popular suits of the season, Stine's $10 Suits. M5 dtf

WALKING SHOES for $1.00 at Barber & Baker's. April 15 d&wtf

Agents Can Make

$5 to $10 a day selling our "Ironing Board and Plaiter Combined." No capital required, and quick sales. We want agents in every town in the United States.
J. T. HAND & Co's.
march13-dmws-wtf.

JOSEPH DURRINGEROER, Broadway, Buffalo, was induced by his brother to try THOMAS' ECLECTRIC OIL for a sprained ankle; and with half a dozen applications he was enabled to walk round again all right. 15

FINE furnishing goods, as well as hats and caps, are specialties at Fleury, the French Cutters, corner of Old Square.
j14-d&wtf.

TRUNKS and valises a specialty at Decatur's one-price clothing and merchant tailoring house, corner of Old Square.
j14-d&wtf.

WANTED, LOST, FOUND, &c.

[Notices in this column, of five lines or less, will be inserted one week for 25 cents, payable in advance. No trade advertisements inserted in this column.]

WANTED.—A first-class girl can get a first class situation at first-class wages, in a small family, by calling at No. 5 West William street. [illegible] A. H. PARKE.

FOR RENT—Good desk room to rent on ground floor, also two or three rooms on second floor, near the business centre, suitable for either sleeping rooms or for business purposes. Apply to SMICK & CARTER, 5 North Water st. 17 d1w

FOR RENT—Desirable dwelling to a suitable party cheap. C. E. [illegible]
15d6

WANTED—A competent girl or middle-aged woman to make her home in the West with a man and wife having two children. Expenses to the place paid in advance, and good wages guaranteed. Call at No. 24 Merchant street up-stairs, for further particulars.
15d6t MRS. L. S. DOBSON

WANTED—A situation to drive a milk, grocery or baker's wagon. Apply to this office. 15d6

BREAD—I have moved my bakery from North Main to Cemetery street, where I will be pleased to fill all orders for bread. Will deliver bread to all parts of the city morning and evening. Can order by telephone. Families will be furnished meals and lodging.
July 5-d&wtf JOSEPH McCRAVY

SEE J. F. Kinney's notice on first page, 2d column. It may be exactly what you want.
July 5-d2mo

WANTED—Agents to know that "Thayer's Patent Household Combination" is the best and fastest selling article of the day. Macon and a few adjoining counties are still unoccupied. For particulars address
DUPLEAUX & BARRETT,
Lock Box 38, Springfield, Illinois.
July 5—d4w

A. C. STEVENS having returned from Springfield is now ready for any business in his line as a *Real Estate Agent;* also furnishes situations for those wanting employment. Office front rooms over Armstrong's drug store. Horse and wagon ready: can show property in city or country. 21 d1w

OF INTEREST TO EVERYBODY—The neatest and most reliable upholsterer and furniture repairer in the city can always be found at Bachman Bro.'s Furniture House. Leave your orders. G. P. HART.
June 11-d1f

SCROLL SAWING and Turning done to order at Will C. Andress' factory, corner of Franklin and Cerro Gordo streets.
May 29d1f

J. M. LOWRY, Justice of the Peace and Collecting Agent, writes and certifies the acknowledgement of deeds, mortgages, leases, releases, and other instruments neatly and correctly. Office, Powers' Block, room No. 2, Decatur, Illinois. may 18 dly

REAL ESTATE OFFICE of Kaufman & Randolph, over Decatur National Bank. Parties wanting to buy or sell property will do well to call on the above. 7-d2

SOME very desirable lots on West William street, as nice as can be found in the city, suitable for fine residences.
7 d2 KAUFMAN & RANDOLPH.

WE have property all over the city for sale. Also lots from $175 to $2,500 each.
7 2d KAUFMAN & RANDOLPH.

CHEAP LOTS—For sale to parties intending to build. Apply to MONTGOMERY & SHULTZ, Powers' Block mar1dtf

NICE high, dry dwelling lots, six blocks from old square, good shade, excellent drainage, lots 60 by 150, and stable lots across alley in addition to [illegible], cheap. Also an extra locality for 50 feet fronting on good street.
7 d2 KAUFMAN & RANDOLPH

IF THIS MEETS THE EYE OF ANY ONE

Who at the present time, or in the near future, desires to know just where to purchase any kind of goods for "KEEPING HOUSE," and where you can receive REAL VALUE for EVERY DOLLAR YOU EXPEND,

LIDDLE'S

is the place, Court House Block, Four Mammoth Store Rooms, each 130 feet long, filled with the Best and Cheapest Bed Room

FURNITURE!

Dining-room Furniture, Rich Parlor Suits, Wardrobes, Book Cases, Desks, Lounges, Easy Chairs, Beds, Mattresses, Pillows, &c.

COOKING STOVES,

FOR COAL AND WOOD.

GLAD TIDINGS has no superior as a cooking stove.

The CROWNING GLORY, as a Base Burner, Base Heater and Extra Front Heater, EXCELS ALL OTHER HEATERS MADE. All warranted.

China and Glass Goods, Queensware and Lamps.

Hull's Vapor Stoves,

absolutely the best Gasoline Burner in use anywhere, at prices greatly reduced.

Goods carefully packed and shipped without extra charge.

It will be to the interest of all to see this stock of desirable goods.

R. LIDDLE,
COURT HOUSE BLOCK.
August 5—d&w

COMMENCING on the 1st of August we make a discount of 20 cents on every dollar for all goods sold for cash during the month,—except Prints, Muslins and Ginghams. The opportunity is a good one for excellent bargains.

F. L. HAYS & CO.
Aug. 2 d&wtf.

We carry the Largest Assortment of

WATCHES, CLOCKS, JEWELRY, SILVERWARE,

And NOVELTIES in our line in Decatur. Our stock this spring is very large, and embraces many Styles found nowhere else in this city.

OUR PRICES ARE ALWAYS THE LOWEST

And all Goods sold will be

Guaranteed Just as Represented.

Do not buy anything in our line until you have seen our stock and learned our prices

W. R. ABBOTT & Co.
DECATUR'S RELIABLE JEWELERS.
Oct. 30, 1881—d&w1mo

STRAWHATS!

WILL SELL

$4.00	MANILLA HATS at	$3.00
$3.00	" "	$2.25
$2.50	MACKINAW "	$2.00
$2.00	" "	$1.65

Cheaper grades in like proportion. [illegible]

S. T. KEELER.
July 11, 1882 dtf

WHITE FRONT.

JUST RECEIVED AT

JOHN IRWIN'S

A FULL LINE OF

FALL AND WINTER CLOTHING!

All Suits perfect in Style and Workmanship

—AND AT—

Prices as Low as the Lowest.

Call and examine goods and learn prices before purchasing elsewhere.
Aug. 17 d&wtf

Korsmeyer & Neill,

Prairie St., two Doors West of Post Office, Decatur, Ills.

Offer this season

BIGGEST BARGAINS

in

Breech Loaders!

EVER HEARD OF.

Having contracted early for our stock of Guns direct with manufacturers, we were obliged to order large quantities in order to get the lowest prices; our Guns are [illegible] by express order, and we [illegible]

First-Class Custom Made Guns

at

WHOLESALE PRICES,

Thus saving customers

FROM 20 to 40 PER CENT.

which would otherwise go in the pockets of the Jobbers. Come and see our stock and prices before purchasing; it will pay you. Send for price list.

ALL KINDS OF REPAIRING

Done promptly and warranted. Residences fitted with hot and cold water fixtures and the latest Self-Regulating Steam Heating.

Agents for the FIRE CLAY COMPANY'S GLAZED PIPE.
July 31—d&w6mo

FLEURY'S

WA-HOO TONIC.

Nature's Great Remedy for

INDIGESTION, DYSPEPSIA, LIVER COMPLAINTS, CONSTIPATION, KIDNEY TROUBLE, SKIN DISEASES, GENERAL DEBILITY.

Purely Vegetable and undoubtedly the very best Alterative, Diuretic, Laxative and Tonic, ever offered to the public. Its action upon the system is wonderful and never fails to give perfect satisfaction. Put up in full quart bottles. Price, One Dollar. Sold by all Druggists.

"You'll find it I ever encouraging, but very persuading, a silent perambulator. Mild as a pet lamb, searching as a fine tooth comb. It don't go fooling around but tends strictly to business, and certain as an alarm clock."

FLEURY MEDICINE CO.,
Springfield, Illinois.
July 6, 1882. —d&w

HENRY EBERT'S

Is the place where you will always find in stock the choicest lot of Foreign and Domestic Fruits, CONFECTIONERY, CIGARS, &c. &c. Give him a call. Right on your way home.

Water Street, second door south of Prairie. mar7d6mo

LO[illegible] BA[illegible] WA[illegible]
Our cont[illegible] movements [illegible] ALL OTH[illegible] COMBINE[illegible] We Get [illegible] MU[illegible] MUS[illegible] Don't bu[illegible] us. We w[illegible] LOOKIN[illegible] AND GET[illegible] O. E[illegible] EVERY [illegible] ABE[illegible] NE[illegible] Prints, [illegible] New [illegible] NOTIC[illegible] SUMME[illegible] Dry G[illegible] Redingot[illegible] them all [illegible] BIG [illegible] 13 EA[illegible] Wholes[illegible] LARG[illegible] L. L. FER[illegible] AT[illegible] FUR[illegible] BE[illegible] Fo[illegible] this Stock [illegible]

NEWSPAPERARCHIVE®.com

LOOK OUT
FOR
BARGAINS
IN
WATCHES!

Our contracts compel us to take more movements from the different factories than ALL OTHER JEWELERS IN TOWN COMBINED, but

We Get Extra Discounts by It,

AND THEREFORE

MUST DO IT.

THESE MOVEMENTS

MUST BE SOLD!

Don't buy a Watch until you have seen us. We will make it pay you. DO YOUR "LOOKING AROUND," and then COME AND GET OUR PRICES.

O. E. Curtis & Co.

EVERY WATCH WARRANTED.

ABEL & LOCKE

CARPETS

ELEGANT STYLES.

WALL PAPER.

RICH COLORINGS. DURABLE QUALITY.

AND

CURTAINS.

NEW GOODS.

Prints, Ginghams and Dress Goods,

New Laces, Neckwear, Handkerchiefs,

NOTIONS AND FANCY GOODS

Direct from the Largest Importers and Manufacturers.

CHEAP SALE OF

SUMMER GOODS CONTINUED!

Dry Goods and Millinery, Jackets, Ulsters, Redingotes, &c., &c., at prices that will close them all out during August. Inspect.

S. G. HATCH & BRO.,
NO 10 MERCHANT STREET.

—THE—
BIG SHOE STORE,
13 EAST MAIN ST. THROUGH TO 9 WATER ST.

Wholesale and Retail Boots & Shoes.

LARGEST STOCK. LOWEST PRICES. BEST GOODS.

L. L. FERRISS & CO.. DECATUR, ILLINOIS.

ATTENTION ALL!

D. DUSTMAN,
FURNITURE DEALER
On the North Side of the City Park, is giving the
BEST FURNITURE
For the Least Money of Any House in Decatur.

His Stock is all New. No Second-hand in Stock. Latest Styles Received Daily.

☞ Call and see him, and you cannot fail to be pleased with his goods and prices.
July 1—dawtf

The Daily Republican.

TERMS.

Per week, payable to Carrier, ...15 Cts.
One year, in advance, ... $7.00
Six Months, " 3.50
Three Months, " 1.75

FRIDAY EVENING, AUGUST 18, 1882.

ANNOUNCEMENTS.

COUNTY CLERK.

We are authorized to announce GEORGE P. HARDY as a candidate for County Clerk, subject to the action of the Republican County Convention.

We are authorized to announce JEROME R. GORIN as a candidate for County Clerk, subject to the decision of the Republican County Convention.

FOR TREASURER.

We are authorized to announce GEORGE M. WOOD as a candidate for county treasurer, subject to the decision of the Republican county convention.

We are authorized to announce CAPT. GEORGE S. DURFEE as a soldier candidate for county treasurer, subject to the decision of the Republican county convention.

FOR CORONER.

We are authorized to announce JOHN T. REID as a candidate for coroner, subject to the decision of the republican county convention.

We are authorized to announce JESSE E. BENDURE as a candidate for Coroner, subject to the decision of the Republican County Convention.

LOCAL AND GENERAL NEWS.

You should have one of those Decorated Flower Pots, at
E. D. BARTHOLOMEW & CO.'S.

MORAL—Stay away from the cemetery

THE fatties are still nursing their sores.

FAIR weather is predicted this year during the week of our county fair.

SEE those new fall and winter goods just received at John Irwin's. 17d6t

THE Palace is one of Decatur's first-class hotels. Give it a trial.

DON'T fail to see Billy Rice's steam nigger.

No old stock at John Irwin's. Everything new and stylish. 17-d6t

THE institute teachers will be at liberty after to-day.

YOU can get the very latest household novelties at Abel & Locke's.

THE John Ullrich building will soon be ready for the roof.

STOVE WOOD for sale at coal yard of
2 d1m J. H. VENNIGERHOLZ.

THE Decatur National Bank folks offer the building now occupied by them for sale. They will not lease it.

THOSE Japanese coats and hats in front of John Irwin's store attract the attention of the curious.

BE wise and purchase reliable family groceries and canned goods at Siddall & Co's.

FOR solid comfort smoke none but Schroeder's Bohemian cigars a nickel each.

NEXT Wednesday the Springfield Watch Factory Nine and the Lincoln Reds will play a challenge game of b. b. at Lincoln.

REMEMBER Thursday, Aug. 24, you will see Billy Rice's human calliope, the greatest living wonder of the day.

AN average of 20 per cent. saved by purchasing clothing at John Irwin's.
17 d6t

TWO weeks from Monday the children will have to hie themselves away to school again.

GET nice golden butter, cheap groceries and vegetables at Niedermyer's, on the Mound.

ROAD carts, buggies, spring and farm wagons made to order at D. P. Hamsher's. Repair work a specialty.

THE coal shaft at Champaign, being sunk by Frank Frorer, is now eighty feet deep.

THE Decatur militia will soon be called upon to go into camp at a dollar a day. Then Quartermaster Sergeant Sam Sloan will put on style.

ABEL & LOCKE have a fine lot of new carpets the very latest styles to which they invite the special attention of the public.

THE Second Brigade, I. N. G., will go into camp at Camp Cullom, near Springfield on August 30th, and remain there until Sept. 6th.

THE Decatur Cornet Band benefit ball last night, in Guards' Armory, was well attended and proved a financial success.

CALL on C. B. Prescott, in opera block, when you want to buy the celebrated Haines Bros. pianos. He is sole agent in Decatur for the sale of this magnificent instrument.

JOHN IRWIN'S clothing embraces all the nobbiest styles. 17-d6t

THE day the new Masonic Temple is dedicated will be another big time among the brethren, but there will be no outside doings to impress the public with the growth and extent of the order.

FOR SALE 1000 cords wood; jack oak, white oak and hickory. Low rates to large consumers. J. H. VENNIGERHOLZ.
2 d1m

JUSTICE LOWRY last evening fined Michael Murphy $3 and costs for violating a city ordinance. Murphy was arrested for slugging one Doyle, but he was discharged for want of prosecution.

THIS morning Marshal Hewes gave the one-armed bum from Kalamazoo, James Stone, 30 minutes to get out of town, and he took a tie pass and departed. Stone was run in yesterday morning beastly intoxicated.

AN unknown thief broke into Orendorff & Doyle's stable last night and stole one of the best mules belonging to the firm, who are grocers on East Eldorado street. It's a wonder the mule didn't kick.

THE examination of Thomas Silvers, of cemetery fame, was commenced before Justice Albert this afternoon, with Priscilla Miller as chief prosecuting witness. Standing room was at a premium at two o'clock. The case was continued at 3 until Tuesday next at 9 o'clock for a full investigation.

IN the case of the People vs. Samuel Murrell, charged with bastardy, Justice McGorray last evening decided that the evidence was too conflicting to warrant him in holding the accused, and he was accordingly discharged.

IN the next thirty days I will give away a fancy china tea set, consisting of fifty-six pieces, with one hundred cans of Coin Baking Powder. Try it.
Respectfully, PETER ULLRICH.
July 19—dtf

THE 4-Paw picture show, near the St. Nicholas Hotel, last night, drew out an immense crowd of patient spectators, together with about all the boys in Decatur. The pictures were all good, and some of them provoked a deal of merriment, particularly among the boys.

THE VERMILLION CASE.

The Doctor Waives an Examination and Lingers in Jail for Safety.

This was the day set for the preliminary hearing at Taylorvillle of Doctor Vermillion, the Grove City pill dispenser, arrested some weeks ago at the instance of A. D. Bond, charged with complicity in the diabolical outrage upon Miss Bond. Judge Thornton visited Taylorville yesterday on business, and learned while there that the Doctor had deemed it best to waive an examination to avoid further excitement about the case, and would do so before the Justice to-day. The Doctor is charged with having been instrumental in procuring chloroform from the Grove City drug store in a surreptitious manner for the use of the alleged villains now in custody. He has been in jail since his arrest and will probably stay in the prison along with Pettis, Clementi and J. C. Montgomery, for that is the safest place for them under the circumstances. The Christian county circuit court will be in session in November, when the case will no doubt be fully ventilated. Should the prisoners be admitted to bail, they would not dare to go a mile away from their homes, for in case they did the people, who are still ripe for a hanging demonstration, would be up and after them. The arrest of Hobbs at Columbus, Ohio, Wednesday, by Detective Page, was the subject of general comment at Taylorville yesterday. The friends of the four above-named prisoners believe Hobbs is the guilty party. He was in the employ of Mr. Bond during the early part of the summer, and had a little quarrel with the old man. The belief at Taylorville is that the quarrel was about one of Mr. Bond's daughters. Hobbs' action in going to Springfield so soon after the outrage was committed and enlisting in the regular army, is generally regarded as very suspicious, to say the least of it.

Miss Bond is reported in improved health. She will be able to appear at the final trial in court in November. Her testimony will be of the utmost importance, as it is believed she will be able to identify her cowardly assailants.

The Tab. Sociable.

The free entertainment and sociable given last evening at the tabernacle under the management of the W. C. T. U., attracted a large sized audience, mostly composed of ladies and children. The main feature of the occasion was the literary exercises, of which Mrs. J. G. Shea had charge. "The Temperance Ship," was the opening song by the quartette. Recitation, "Bread and Butter," by Gracie Fielder. Duet, "Only Thee," Miss Mamie Kinney and D. L. Bunn. Recitation, "Pertaters," Lulu Fielder. Humorous Recitation, "Rufus Rawlins' Ride," Miss Lillian Irwin. Solo and chorus, "What Do these Temperance People Mean," solo by Milton Johnson. The exercises throughout were very entertaining and provoked much amusement. The evening closed with a social. The refreshments consisted wholly of excellent lemonade. It was announced that a temperance camp meeting would be held near Bloomington August 21 to 27, and Edward Melville, D. L. Bunn and Frank Priest were appointed to arrange for an excursion from Decatur to Bloomington.

Another Arrest in the Bond Case.

On Wednesday, Detective C. W. Page, late of St. Louis, who has been working in the Bond case ever since the young lady was so brutally outraged, arrested Elliott R. Hobbs at Columbus, Ohio, on a charge of complicity in that terrible crime. The *Globe-Democrat* says: "Hobbs enlisted in the regular army at Springfield, Ill., on July 31, (the outrage was committed on June 29th), and was transferred to Columbus. He formerly worked on Mr. Bond's farm, but was discharged, and the theory is that he outraged Bond's daughter for revenge. The detective was on Hobb's trail a month ago, but gave up the chase when he learned that Hobbs had been in St. Louis on the evening of June 29, when the crime was committed. Since it has been learned that Hobbs was not in St. Louis on that date, and Detective Page hopes to be able to show that Hobbs was in the conspiracy to ruin Emma Bond, and that he took a hand in the outrage."

Picnic and Party.

The following young society people and others participated in a jolly picnic at Uncle Billy Montgomery's shady grove on yesterday afternoon and closed the day's festivities by engaging in a delightfully pleasant social party at the home of Miss Alice Freeman, on East Eldorado street: Misses Adele Shellabarger, Laura Johns, Belle Burrows, Alice Freeman, Anna and Jennie Wilson, of Shelbyville; Carrie Wismuth, of St. Louis; Meta Batteiger, Jessie Stevens, Hattie Hardy, Alice Priest; and Messrs. Bert J. Hardy, Frank Curtis, Ed. Powers, Sherry Johns, Wilson Bering, Ed. Judson, Arthur Alexander, George Dodson, Charles Tyler, Will Priest and Cyrus Randolph.

ELDER WILLIAMS, the colored crank, from Lincoln, was negotiating with the Decatur banks this forenoon for a million dollars. At the National C. M. Allison gave the man one of the poor farm money-maker's bills alleged to be worth $1,000, and Williams was told to go to Millikin's Bank and get the money. Williams did so but the cashier said there was not that much money in the bank to-day. Now Williams is going about getting advice as to how he can get the money. He may begin suit if he can find a faithful legal adviser.

SUIT has been commenced in the Macon county circuit court against the Illinois Central railroad company to recover alleged damages in the sum of $15,000. The plaintiff is James Adams, of Assumption, who lost one of his limbs in an accident. He was a brakeman in the employ of the company at the time he was injured, as he claims, through the negligence of the company. The attorney for Adams is J. M. Clokey, esq., of this city.

THE next school term at the Asylum for Feeble-Minded children, at Lincoln will commence on September 1st, and all pupils are expected to come in upon that date. Those who desire to make application for admission of pupils for the next school year should do so at once, as there are but few vacancies to be filled. New pupils will not be admitted unless certificate of admission has been sent them from the asylum.

R. T. of T.

Members of Decatur Council No. 12 will meet at the office of T. S. Hoskins to-night at 8 o'clock. A. WAIT, S. C.
H. A. WOOD, Sec'y.

A Sad Accident.

This afternoon, soon after one o'clock, Ella Buchert, aged about 6 years, daughter of Mr. Frank Buchert, of Imboden Bros. meat market, met with a painful accident on the second floor over George Reibsamen's grocery store. The men in the store were engaged in pulling a heavy barrel of molasses out of the cellar by means of a rope elevator, in common use in many stores. The cylinder to which the upper end of the rope is fastened rests in sockets six feet above the second floor. The hoisting rope passes through the second floor through a small hole, and on either side of the aperature are hatchway doors, that were closed when the accident occurred. Ella and other children were playing near the rope when it began to move, and she caught hold to be swung up a short distance, but instead of letting go she clung to the rope and was partially wrapped around the cylinder before the alarm was given. Mr. Buchert hurried into the room and carried his screaming and injured daughter to the family residence adjoining the grocery store and on the same floor. The Doctors Chenoweth made an examination of the girl and found that her left leg above the knee had been broken. Had the little girl cried out sooner the accident might have been happily averted. The broken limb was set by the surgeons.

THIS forenoon Thomas McCabe asked his wife that in case he should die to-day to have his remains taken to Terre Haute and buried on Sunday. He became delirious at 12:30 o'clock, and is now in a dying condition.

A COUNTY CONVENTION.

Sabbath School Workers in Session in Blue Mound Township.

The annual convention of the Macon County Sabbath School Association convened at the Madison Cumberland Presbyterian Church, near Boody, in Blue Mound township, on Thursday forenoon. The following named persons departed for the place of the convention on the afternoon of the 16th: Mr. C. M. Morton, of Chicago; Prof. C. M. Taylor, of Paxton; Mr. Towers, of Argenta, and Revs. Field and Powell, Mr. Powell, jr., Prof. Lutz and wife, and I. J. Davis and wife.

At 8 o'clock on the following evening a good audience assembled at the church, and after an enjoyable song service, conducted by Prof. Lutz, Mr. C. M. Morton gave a gospel address of a very interesting and spiritual character.

THURSDAY MORNING, AUG. 17.

The convention opened by singing Coronation, after which Rev. L. Field led in prayer.

President Gorin then led the convention in reading the 23rd Psalm in unison. Singing again was followed with prayer and other devotional exercises.

Rev. W. L. Bankson in a very cordial manner welcomed the delegates and workers to the community. Mr. E. R. Eldridge, in a few earnest and well-chosen remarks, responded to the welcome so generously extended.

Song "Songs of the Kingdom."

DELEGATES PRESENT.

Decatur J. R. Gorin, N. E. Adams and wife, E. R. Eldridge, Miss Clara Eyman, George Stare, John Stare, Joshua Baker, Rev. W. I. Berkstresser, Prof. S. M. Lutz and wife, I. J. Davis and wife, Rev. L. Field, D. C. Corley, Miss Nettie Bowers, Miss Lena Henkle, Rev. Curtis Powell, Mr. Powell, jr., Rev. John Tyler.
Maroa J. H. Crocker.
Friends Creek H. E. Towers, D. K. Wilson and wife.
Long Creek Rev. N. M. Baker, Milton Clark.
Harristown Rev. G. M. Goode, J. H. Pickrell, Lyman McGuire.
Illini Rev. H. A. Barton and wife, Z. Bonglin and wife, Miss Miller, Miss Harrison, Miss Conley, E. S. Leeds, Mrs. Clara Ritchie.
Blue Mound Rev. W. L. Bankson, Thos. Moffett, John Sleeter, J. Y. Taylor.
Whitmore John Lyons, J. J. Garver and wife, H. C. Bower and wife.
Macon John Schudell.
Oakley Charles Heckel.
Elwin S. S. Hopkins and wife.

AFTERNOON SESSION THURSDAY.

The session opened with a twenty minutes devotional service.

Rev. W. I. Berkstresser conducted a Bible Reading "Occupy till I come." Luke 19: 11 27. "Christ the Nobleman;" Mark 16. 19, Rom. 8:34, John 13: 36, 16: 28, 20: 17, Phil. 3: 20, Acts 1: 2, John 14: 2, 3. "The Stewardship;" Prov. 23: 26, Matt. 21: 28, Rom. 6: 22, I. Cor. 5: 20. "Heaven the Kingdom;" Heb. 11: 15, 16, Heb. 13: 11, Rev. 21: 1, 2, 10. "The Character of Our Trusts;" Eph. 4: 11, I. Cor. 12: 28, Eph. 6: 13, 17, I. Cor. 12: 12, 22. "Souls;" Gen. 4: 9, Prov. 22: 6, Eph. 6: 4, John 17: 20. "The value of souls, our trust;" Matt. 16: 25, 26, John 3: 16, Matt. 5: 16, Heb. 10: 24, 25, I. Peter 2: 12. "The results and consequences of faithful stewardship;" Luke 19: 26, II. Tim. 4:8, I. Titus 5: 4, Titus 1: 3, 4, Isaiah 2: 2, 27: 13, Ps. 126. 6, James 5: 20, Dan. 12: 3.

Song "On Jordan's Stormy Banks."

The president then announced the following committees:

On Resolutions Rev. C. Powell, Rev. G. M. Goode and J. Schudel.

On Nominations J. H. Crocker, M. Clark and J. Lyons.

On Place of Meeting W. T. Moffett, E. J. Roberts and Charles Heckel.

Prof. C. M. Taylor, of Paxton, then opened the topic, "The servant trained in school and class management." One requisite to successful teaching is to be consistent christians; we must be above the stratum of sin. 2. Preparation for teaching, a most important consideration in this work. 3. Skill in teaching.

Bro. J. H. Crocker emphasized the thought that the teacher is a *servant*—a servant of the Lord of Heaven. If we are servants we should be faithful servants.

A love for Sunday School work and souls a great help, was the thought suggested by E. R. Eldridge.

Bro. John Lyons urged teachers to present Christ in lesson.

Singing "I Want to be a Worker."

"The servant trained in winning souls," the next theme, was presented by Bro. C. M. Morton. This work can only be done by those who are willing to do it in God's way, giving Him the glory. The children of the kingdom are, as a rule, such as have been there one by one. This topic was very happily and impressively illustrated by the speaker.

Song "Lead me to Jesus."
Benediction by C. M. Morton.

THE postmasters at the following named offices have had their salaries increased as follows: Arcola, from $1300 to $1600; Champaign, from $1800 to $1900; Danville, from $2600 to $2800; Decatur, from $2500 to $2600; Farmer City, from $1200 to $1300; Hoopeston, from $1200 to $1500; Monticello, from $1200 to $1400; Paxton, from $1600 to $1700. Urbana remains unchanged at $1800.

A FATAL ACCIDENT.

Mrs. Henry Converse, of Springfield, Thrown from a Wagon and Dragged to Death.

The sad intelligence comes to-day of the tragic death of Mrs. Henry Converse of Springfield, a sister of Ex-Mayor Priest, of this city, which took place last evening, while returning from the old settlers' celebration at Mechanicsburg. The Springfield *Journal* thus reports the particulars:

She was a lady about 72 years of age, and had resided in Springfield for nearly 40 years. As she, with her son, Dr. A. L. Converse, and two grandchildren a son and daughter of Dr. Converse were coming from the grounds, they stopped at a friend's on the outskirts of Mechanicsburg, and the Doctor went in to get a pail of water for his horses, leaving the others in the wagon. The little daughter was holding the lines, but in attempting to change seats with her little brother dropped the lines, and the horses immediately started to move off. She then jumped from the wagon and tried to catch the horses, but they took fright and soon settled into a run. Mrs. Converse either attempted to jump from the wagon or fell out, and her clothing was caught in a wheel and she was dragged for nearly a quarter of a mile. Finally she became disengaged from the wagon and was hurled some distance with great violence. Dr. Converse was soon by her side but she was almost breathless and entirely insensible. Every effort possible was made to restore her, but she failed to rally and within an hour life was extinct.

The *Monitor* says: The team ran on westward along the main road at a fearful rate of speed. After running a quarter of a mile, they overtook the team of Mr. Jack Johnson, whose carriage contained Mrs. Col. J. S. Bradford, Mrs. Eliza Pope and Mr. and Mrs. Johnson. The next eighth of a mile both teams dashed on ward side by side, and were only stopped by the breakage of the pole of Mr. Johnson's carriage. After jobbing the splintered pole in the ground a few times, the doubletree broke, freeing the team, which then followed after the team driven by Mr. S. H. Ashton, who had turned north on the Buffalo road, to escape the danger. Endeavoring to pass the buggy, the horses tore loose from each other, and were stopped and turned back by the passengers on the horse railway. The Converse team, after passing the Buffalo road, overtook and ran over a wagon driven by Mr. James Bell, the back seat of which was occupied by Mr. and Mrs. Ben. Auxier, of Rochester, Mrs. Auxier being thrown to the fence on the south side of the road, receiving injuries on the limbs. Mr. Bell was struck in the back by the carriage pole and thrown to the north, having his clothes torn from him and his back probably broken. Mr. Bell's wagon was entirely destroyed, one of the Converse horses jumping into the wagon and getting his foot entangled in the doubletree of the Bell wagon.

PERSONAL MENTION

H. W. Fenton is home from Cincinnati.

Miss Dollie Malone, of Dana, Ind., is the guest of Miss Clara Housum.

Miss Alice Lase, of Chicago, is the guest of her friend, Miss Belle Ewing.

Judge Thornton arrived home from Taylorville this morning, by way of Pana.

C. P. Thatcher, of the Thatcher Lumber Co., is in Philadelphia, Pa.

E. R. Taylor has returned from his hunting expedition.

Mr. Day, of the Western Union office will go to Denver next week.

Miss Gussie Hill departed for Pomona, Kansas, last evening. She will be absent about two months.

D. L. Vigus, Charles Walters and Frank Roach have gone to Monticello to take in the Piatt county fair.

Will S. Bohn, wife and child, of St. Louis, while in the city were guests of Mr. and Mrs. A. Nebinger.

John F. Wicks, the principal of the "Peru" public school the past year, has gone to Dakota on a pleasure trip.

Miss Binie Hatch returned from her visit to Champaign by the 10:40 train this morning.

George W. Lyon, machinist at the Decatur Novelty Works, leads them all. It is an 11-pound girl born last night.

Chas. P. Housum is at Atlantic City, New Jersey, the guest of his brother, Jo. Housum, of Reading, Pa., who has a cottage at that popular summer resort.

James Carder departed for Hot Springs, Ark., last evening, in the hope of benefiting his failing health at that famous resort for invalids.

Capt. Jonh Wilkinson, at one time living of Niantic, addressed the old settlers' meeting held near Mechanicsburg on the 15th inst.

Mrs. J. Manlove Smith, *nee* August, of DesMoines, Iowa, arrived in the city last night. She will be the guest of her sister, Mrs. Agnes Dunston, for a few weeks.

George Nebinger took in the cheap excursion to Indianapolis yesterday. The train of ten coaches arrived here on the return trip at 2 o'clock this morning.

E. E. Hormish, of Pekin, is in the city on business, and to have Dr. Banstead treat his eyes. Mr. H. thinks of leaving Pekin, and may locate permanently in Decatur. He couldn't do better.

Major T. J. Chenoweth, of Maysville, Ky., is in the city visiting his elder brother, Dr. W. J. Chenoweth, and his nephew, Dr. Cass Chenoweth. The Major is a gentleman of fine personal address, and has a large acquaintance in the South.

ABOUT a thousand feet of sewer tile has been laid on West Prairie street this season. The sewer will extend west to College street. A petition is now before the council asking for a further extension to Pine street.

GO TO Dr. Thomas S. Hoskins to get your dental work done. Cor. Main and Water streets, Decatur, Ill. 21d1t

MARKETS BY TELEGRAPH.

The Closing Quotations of Watson & Armstrong's Commission Rooms, at 1 p. m. To-day.

CHICAGO, Aug 18.

WHEAT—$1.02½, Aug: 98½ Sept: [illegible] Oct: 97½ Year.
CORN—76½ Aug: 76½ Sept: 74½ Oct: [illegible] Nov: 66¾ Year.
OATS—[illegible] Aug: [illegible] Sept: [illegible] Oct: [illegible] Year.
PORK—[illegible] Aug: $20.75 Sept: [illegible] Oct.
LARD—[illegible] Aug: $12.22 Sept: $12.[illegible] Oct.

UNION STOCK YARDS.

HOGS—Estimated receipts, [illegible]; shipments 5,000; live hogs, $7.65@$8.20; mixed, $7.90 @$8.20; heavy, $8.20@$8.90; cattle receipts [illegible].

	Receipts.	Shipments.	Car Lots.
WHEAT	79,625	15,691	[illegible]
CORN	136,625	96,535	[illegible]
OATS	94,555	111,006	[illegible]
RYE	7,785	1,091	[illegible]

NEW YORK, Aug 18.

WHEAT—$1.13 ; Aug: $1.13½ Sept: $1.11 ; Oct: $1.16½ Nov: $1.13½ Year.
CORN—86 Aug: 85 ; Sept: 84 ; Oct: [illegible] Nov: 78 Year.

TOLEDO, Aug 18.

WHEAT—$1.06½ Aug: $1.05½ Sept: $1.06 Oct: $1.04½ Nov: $1.03½ Year.
CORN—78½ Aug: 76½ Sept: 75 Oct: 65 Year.

Another Banquet
OF
Still Lower Prices Spread,
Being OUR SECOND and CLOSING REDUCTION on all
"SUMMER GOODS!"
FOR THIS SEASON

BEGINNING TO-DAY, WE OFFER

30 dozen Ladies' Underwear, 35 cents; former price 50 cents.
20 dozen Men's Underwear, 35 cents; former price 50 cents.
20 pieces White Piques, 5 and 7 cents; former price 10 cents.
Our Entire Stock "Print Novelties," 5 cents; former price 8 cents.
Assortment of Lawns, 5 cts former price 9 cts.
Ladies' Kid Gloves, 50 cts.; former price $1.25.
Lace Handkerchiefs, 10 and 25 cents; former price 25 and 50 cents.
Linen Handkerchiefs, 5 to 15 cts; former price 10 to 25 cts.

And the following BARGAINS in DRESS GOODS and LADIES SUITINGS [illegible]

Half Wool Dress Goods, 6½c; former price 15c.
All Wool Ladies' Flannel Suitings, 20c, former price 40c.
All Wool Ladies' Flannel Suitings, double width, 37½c; former price 65c
Entire Stock of French Foulards 20c; former price 35c.
Entire Stock of French Ginghams, 25c; former price 40c.

A GREAT REDUCTION ALSO IN
PARASOLS, LACES, COLLARS, FICHUS, &c.
New Carpetings and Wall-Paper Arriving.
Linn & Scruggs.
Decatur, July 21, 1882 dawtf

CLOTHING. ONE PRICE MERCHANT TAILORING.
CORNER OLD SQUARE AND MAIN STREET.
LEADERS OF POPULAR PRICES.
A. J. BREWER, Manager of Stock L. FLEURY, the French Cutter, General Manager

NO BLOWING, BUT SOLID FACTS.
BEST STYLES, BEST FITS,
AND
PRICES TO BEAT COMPETITORS.

THE ONE-PRICE CLOTHING
AND
MERCHANT TAILORING HOUSE.
Cor Old Square and Main St., Decatur, Ill.,
LEADERS OF STYLE,
LEADERS OF FIT,
LEADERS OF POPULAR PRICES

L. Fleury, the French Cutter,
GENERAL MANAGER.
A. J. BREWER, Manager of Stock.

NEWSPAPER ARCHIVE®.com

J. W. BAKER'S
GREAT CLOSING-OUT SALE
OF
BOOTS AND SHOES!

DURING THE MONTH OF AUGUST

I will sell Boots and Shoes at

GREATLY REDUCED PRICES!

My old customers know that I always do exactly as I advertise; to new ones I would say, CALL AND EXAMINE and convince yourselves that I will give you BETTER GOODS FOR THE MONEY than you can get elsewhere.

This is no sale of cheap stuff, but it is a sale of the

VERY BEST GOODS IN THE MARKET

AT MANUFACTURER'S PRICES.

I will sell Gent's Fine Shoes, "Lilly, Brackett & Co.," worth $5.50, for $4.50; Ladies' Rochester Shoes, worth $4.00, for $3.25; $3.00 Shoes for $2.25; $2.50 Shoes for $2.00. Everything at Reduced Prices. Call and get Bargains.

REMEMBER THE PLACE.

J. W. BAKER'S,
18 EAST MAIN STREET.

The Daily Republican.

Reminiscences of Garibaldi.

Mr Morosini, Treasurer of the American Cable Company at New York, is an old friend and shipmate of Garibaldi, who, in addition to being a candle-maker, and a liberator, was also a sea captain. His old friend says the liberator looked more like an Englishman than an Italian, was "one of Plutarch's men, a Roman of Rome's best days." After Garibaldi and himself had made candles on Staten Island for a year, in 1850, Garibaldi was appointed Captain of a Peruvian ship and took Morosini with him on his visit to China and South America. He was very kind to all his crew, in fact to everybody, but showed it in his looks and acts, for he was little of a talker. His face looked like a lion's face, especially when angry; there was no indenture of his nose where, as in most persons, it joins the forehead. The only time that he ever knew Garibaldi to be afraid was at Newcastle-on-the-Tyne, where his ship was loading with coal, and where, being barefoot he was afraid the coal carriers, with their heavy hob nail shoes, would step on his toes. When at Callao two Frenchmen overheard him telling how he helped defend Rome against the invasion of the French army. One of them accused him of lying. Next morning Garibaldi went to his shop and challenged him to a fair fight, the two partners drawed their weapons, but on Garibaldi's pretending to draw a revolver, they fled. The hundreds of Italians in port, hearing that Garibaldi had been threatened, tore the shop to pieces and would have done the same with the Frenchmen could they have been found.

Teaching Her Young to Sing.

A wren built her nest in a box on a New Jersey farm. The occupants of the farm house saw the mother teach her young to sing. She sat in front of them and sang the whole song very distinctly. One of the young attempted to imitate her. After proceeding through a few notes its voice broke and it lost the tune. The mother immediately recommenced where the young one had failed, and went very distinctly through the remainder. The young bird made a second attempt, commencing where it had ceased before, and continuing the song as long as it was able, and when the note was again lost the mother began anew where it stopped, and completed it. Then the young one resumed the tune and finished it. This done, the mother sang over the whole series of notes a second time with great precision, and a second of the young attempted to follow her. The wren pursued the same course with the one as with the first, and with the third and fourth. This was repeated day after day, until each of the young birds became a perfect songster.

A General Stampede.

Never was such a rush made for any drug store as is now at Hubbard & Swearingen's for a trial bottle of Dr. King's New Discovery for Consumption, Coughs and Colds. All persons afflicted with Asthma, Bronchitis, Hoarseness, Severe Cough, or any affection of the Throat and Lungs, can get a trial bottle of this great remedy free, by calling at the above drug store.

Bucklen's Arnica Salve.

The Best Salve in the world for Cuts, Bruises, Sores, Ulcers, Salt Rheum, Fever Sores, Tetter, Chapped Hands, Chilblains, Corns, and all Skin Eruptions, and positively cures Piles. It is guaranteed to give perfect satisfaction or money refunded. Price 25 cents. For sale by Hubbard & Swearingen.
Jan 31, '82 to March 1, '83

Joy Joy to the World.

If you meet a man who looks as if he had lost all his friends, had his house burned down and business destroyed, just make up your mind that he either has dyspepsia or his liver is out of order. The best thing you can do for such a woe-begone individual is to advise him to go to Dr. A. J. Stoner's drug store and get a bottle of Dr. Jones' Red Clover Tonic which will cure him without fail. Also an infallible remedy for pimples and blotches on the face. Only 50 cents a bottle.

Cheap goods are the result of judicious purchases from first hands, and the largest sales with the least expense. That we have attained this end is a pretty well established fact. And though we call attention in our advertisements to special articles, there are no departments and no articles in departments, from the smallest to the largest, that will not bear the same scrutiny. We hold that merchants are as much bound to adhere to the truth in their advertisements as farmers or mechanics in their business transactions, and that misrepresentations are resorted to when there is no merit, and for the purpose of deceiving the plain unsuspecting class who can least afford the deception, which robs them of their dues. Goods constantly change in *styles* and prices, so that the *most experienced merchants* find it difficult to determine values, and the seeming artlessness which invest the ordinary buyer, or the intelligent public with a knowledge of merchandise that *nine merchants in ten do not possess*, may be very flattering indeed, but this observation is only made to lull persons into security in order to practice a still greater deception. There is no law to punish dealers for representing their purchases as coming direct from *importers and manufacturers*, when the facts are against them. Nor for giving *special reasons* for marking down goods, after six weeks anxious labor, TWO HUNDRED PER CENT. BELOW COST. But the dealer who indulges in such misrepresentations can proper will do so over the community consequently to show courtesy where it does not belong, or to affect a regard for the integrity of *all* competitors might seem very magnanimous were it not for these palpable evidences to the contrary. We invite the most critical investigation to what we say and do in Dry Goods and Carpets, also to every other article of merchandise composing our stock.
LINN & SCRUGGS.
March 25 d&wtf

For coming late, we have concluded not to carry any straw hats over and therefore we will sell them at prices that speak for themselves.
Tivery the French cutter,
tf d&wtf Corner of Old Square.

[illegible] and display of Spring and Summer Clothing at
CHEAP CHARLEY'S

SHELLABARGER'S patent process flour saves one half the labor in baking, and will make more bread to the pound than any other flour sold here. dec18d&wtf

Griggs Glycerine Salve.

The best on earth can truly be said of Griggs Glycerine Salve, which is a sure cure for cuts, bruises, scalds, burns, wounds, and all other sores. Will positively cure piles, tetter and all skin eruptions. Satisfaction guaranteed or money refunded. Only 25 cents. For sale by Dr. A. J. Stoner. [April 3 d&wly

Summer Complaint.

For cholera infantum, teething, summer complaint, flux or cholera infantum, Brunker's Carminative Balsam is king of all remedies, it defies all competition. For adults, in dysentery, flux, cramp colic, congestion, neuralgia of stomach or Asiatic cholera its reputation is unparalleled. Ten thousand bottles sold in Indianapolis in 1881. Sold in 25 cent, 50 cent and $1 bottles. For sale by all druggists. Wholesale agents—Richardson & Co, St Louis, Tolman & King, Chicago, Stewart & Barry, Indianapolis. Dr. A. J. Stoner, Decatur, Ill. July 29—d&w3m

Spider Fishermen of Maryland Waters.

One of the most interesting sights we saw on the whole trip was the seines and the manner of catching fish on the Wicomico. With us the fishermen always procure a couple of poles and tie one to each end of their nets and stick them in the desired place in the evening and let them remain till the next morning. But on the Wicomico they use no poles, but let their nets drift with the current. Each seine is watched by a man, who looks so lazy and careless that one would think it makes him miserable to move, but all the while he keeps his eyes on the seine corks or floats, and when the motion and disturbance of these indicate the presence of a shad he becomes all life and activity in a moment and seldom misses his fish. The whole method of these fishermen with their seines puts one to comparing them to a large spider watching his web, the actions of which they are certainly not unlike.—*Cambridge News.*

Dr. Schliemann's Mansion at Athens.

Dr. Schliemann lives in princely style in Athens, in an imposing marble palace, which bears on its front, above the door, the inscription in letters of gold, "Hall of Ilium." Here, every other Thursday evening during the winter, he entertains a hundred or more professors, journalists and statesmen. The spacious parlors afford room for more than 300 guests. All the decorations of the house commemorate Dr. Schliemann's great researches. The floors are paved with Italian Mosaics, the walls covered with Pompeian frescoes and patterns of objects found at Troy and Mycenae, and Homeric mottoes and inscriptions abound. At the table classic Greek alone is spoken, and even the servants have classic names, the gardener is Priam, the porter Bellerophon, and the two nurses Hecuba and Polyxena.

True to her Trust.

Too much cannot be said of the ever faithful wife and mother, constantly watching and caring for her dear ones, never neglecting a single duty in their behalf. When they are assailed by disease, and the system should have a thorough cleansing, the stomach and bowels regulated, blood purified, and malarial poison exterminated, she must know that Electric Bitters are the only sure remedy. They are the best and purest medicine in the world and cost only fifty cents. Sold by Hubbard & Swearingen.

Wine for Invalids.

The Port Grape Wine of New Jersey is the best medicinal wine in the market, [illegible] Speer's Port Grape Wine [illegible] Sold by Dr. A. J. Stoner.

The Keystone of Health.

How can you expect to feel well or even enjoy life when you go about with a hacking cough? The fact is, the wise man looks him to Dr. A. J. Stoner's drug store, and gets a bottle of Dr. P[illegible] Positive Cure, and at once [illegible] well. A trial bottle costs nothing.

C. F. Bachman & Bro.

If you wish to get value received call on C. F. Bachman & Bro. They keep a full line of Bed Room Suits, Parlor Suits, Book Cases, Mattresses, Spring Beds, Chairs, etc. Also the celebrated Superior Cook Stove, the best in the world, every stove fully guaranteed. Remember the place and give them a call. Sign of the Big Elephant, north of the Park.
April 7 d&wly

A Leap into Popular Favor.

It is not always that the world acknowledges what is right at [illegible] but Burdock Blood Bitters by universal acquiescence, have been awarded the premium for cleansing the blood, curing indigestion, constipation, regulating the bowels and toning up weak nerves. Price $1.00.

Bear in mind ladies, that whenever you send away for BLACK SILKS, you will pay from $5 to $10 a pattern MORE than you can buy it of
Feb 11 d&wtf LINN & SCRUGGS.

THE SPRING SUIT QUESTION.

Let us continue this subject while it is new upon your mind. Nearly every suit on hand now has come within a few weeks. Direct from our Chicago factory. New styles and shapes for men, boys and children, that will prove a genuine and agreeable surprise in many ways [illegible] [illegible] the prices.
CHEAP CHARLEY,
The Renowned One Price Clothier.
21 d&wtf

A Novel and Perfect Cure for Scrofula, Salt Rheum, Cancer, Etc.

A discovery has recently been made which adds luster to the Nineteenth Century. It consists simply in an extract from the Red Clover Blossom, as extracted by J. M. Loose & Co, Monroe, Mich. who have gone into the business largely in order to supply the increased demand. For sale by Dr. A. J. STONER.

A Substantial Testimonial.
Toledo, Ohio, Jan 17, 1882
J. M. Loose & Co, Monroe, Mich.
Gentlemen: My wife has for some time been afflicted with something like a scrofulous disease, and found no relief until she gave your Extract of Red Clover a trial. I am happy to say she has experienced great relief. This is but a slight testimonial of my appreciation of your efforts in behalf of humanity, which you are welcome to use for their benefit. I am very respectfully, [illegible]
Feb 3, 1882 d&wly

NEAT, NATTY, NOBBY — CHEAP CHARLEY'S CLOTHING.
m11 d&wtf

Wanted.

[illegible] at Norman's Steam Laundry. None but the very best need apply. tf dtf

Buy your CLOTHING where they have the best assortment and lowest prices at Cheap Charley's Renowned ONE PRICE CLOTHING House. m11 d&wtf

New Boot and Shoe Shop.

Louis Mackey, who has been in the employ of F. W. P[illegible] for the past [illegible] months, [illegible] W. Chandler, and will next week open a shop on Prairie street, in the room lately occupied by H. Sandleton, where they will be able to do all kinds of work. They guarantee satisfaction to all who may favor them with their patronage, and respectfully invite the public to call upon them. [illegible]

We will sell Black and Colored Silks CHEAPER THAN ANY MERCHANT *in Decatur* CAN BUY THEM ON SPECIAL ORDERS. *Mark a note of this, as Linn & Scruggs are responsible for what they say.* feb11d&wtf

If you want to see all the LEADING STYLES in STRAW and FUR HATS, Cheap Charley's is the place to find them. m11 d&wtf

Go to your druggist for *Mrs. Freeman's New National Dyes.* For brightness and durability of color are unequaled. Color from 2 to 5 pounds. Directions in English and German. Price 15 cents.
May 23, 1882 d&wtf

COLORED Silks just received, in various shades, imported expressly for us, and will be sold cheap. LINN & SCRUGGS.
feb22-d&wtf

OUR stock of SPRING and SUMMER CLOTHING is complete in all departments, and the largest of its kind in the west. CHEAP CHARLEY.
m11-d&wtf

LAWNS!

Good, Fast Colors, at 3½ cents.
12½ Cent Dress Ginghams at 6¼ cents.
Good Lace Buntings, all Wool Fillings, at 6 cts
Gent's and Ladies' Gauze Underwear 20 cents each, or five garments for $1.00

REMNANTS
OF
Black and Colored Dress Silks & Trimmings

At VERY REDUCED PRICES

And Every Article in

DRY GOODS and NOTIONS

At Prices that Cannot be Duplicated Elsewhere

EXAMINATION SOLICITED AT THE

POPULAR NEW YORK STORE.

Remarkable.
Linn & Scruggs have furnished with carpets nearly every new house in Decatur within the last five years and sell more carpet *last year* than we ever sold in Decatur in one year.
Feb 11 d&wtf

When you want CLOTHING, Cheap Charley's you pay only manufacturers' prices. m11 d&wtf

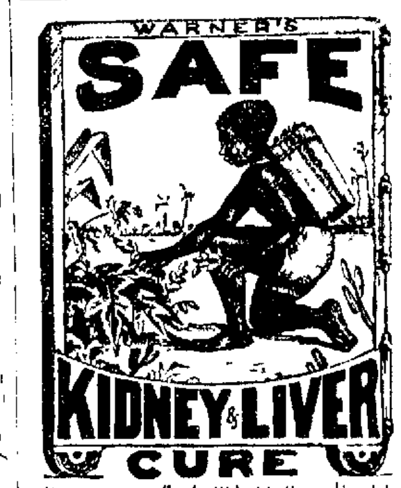

95 PER CENT.

H. H. WARNER & CO.

BARGAINS!

I WILL

CLOSE OUT

MY Entire Stock of

Millinery, Notions,

AND

LADIES' Furnishing Goods

FOR THE NEXT

30 DAYS

AT

FIRST COST!

CALL AND EXAMINE AT

NO. 28 East Main St.,

DECATUR, ILLINOIS.

MRS. K. EINSTEIN

WE BEAT THEM ALL!

Solid Comfort

AT

J. C. WISE & CO.'s

New Furniture Store

West Side of the Old Square

Splendid Goods and Low Prices.

W. H. CRINDOL.

Dealer in all kinds of

AMERICAN AND ITALIAN MARBLE

[illegible] Shop in the old Masonic Building, northwest corner City Park, Decatur, Ill.

Administrator's Notice.

Estate of Peter Dunn, Deceased.

PUBLIC NOTICE is hereby given to all persons having claims and demands against the estate of Peter Dunn, deceased, to present the same for adjudication and settlement at a regular term of the County Court of Macon County, to be holden at the Court House, in the City of Decatur, on the second Monday of October, A. D. 188[illegible], being the first day of said term.
Decatur, Ill., August [illegible] A. D. 188[illegible]
MARY DUNN, Administratrix.
Aug 8d3w

TAKE A RIDE

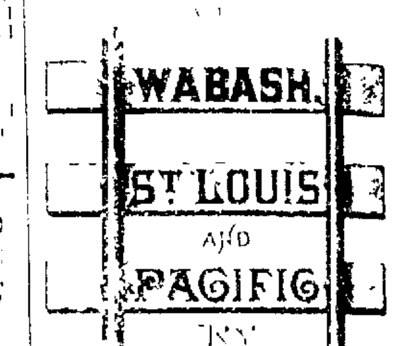

WILL DISCOVER

PASSENGER LINE

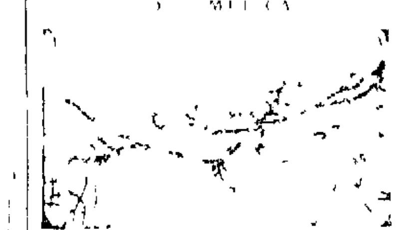

THROUGH TICKETS

Main Line

Peoria, Decatur & Evansville Ry

Burlington Council Bluffs [illegible] Omaha [illegible] Nebraska [illegible]

ILLINOIS CENTRAL R R

Indiana, Bloomington and Western RAILWAY COMPANY.

CONDENSED TIME-CARD

Mail and Express [illegible] Night Express [illegible] Way Freight [illegible]

ILLINOIS MIDLAND R'Y.

On and after Sunday, April 9th [illegible] trains will arrive at [illegible] Going East [illegible] Mail & Express [illegible] Going West [illegible]
GEO. R. SPITLER, Agent.
H. CONKLIN, Gen. Supt.

VOL. XI

Glor[illegible]

GREAT

In St[illegible]

Largest

MANU[illegible]

$2.50 to $[illegible]

Large

Also a[illegible] duced P[illegible]

We ha[illegible] GOODS

J. R[illegible]

"S[illegible]

MY NEEDLES

New S[illegible]

BANK

PEODECOR

MONEY

Most F[illegible]

GOVERN[illegible]

LOWE[illegible]

MYE[illegible]

PAI[illegible]

Decorative

CHAN[illegible]

$72 a w[illegible]

PROFESSIONAL CARDS

W[illegible]
ATTORNEYS-AT-LAW.

[illegible] EDEN & CLARK
ATTORNEYS-AT-LAW.

E. McNABB & SON
ARCHITECTS AND BUILDERS.

PASSON & OON
ATTORNEYS AT LAW

D. C. COLLEY
ATTORNEY AT LAW
AND NOTARY PUBLIC.

JOHN C. DUPEE,
Patent Solicitor and Mechanical Draughtsman.
Office No. [illegible] West Main street, Decatur, Ill. d&wtf

PALACE HOTEL,
N LAUX, Proprietor,
Feb 9, 1881 d&wy

DR. [illegible] TYLER
DENTIST

ST. NICHOLAS HOTEL.
CHAS. LAUX, Proprietor.

WILLIAM L. GUSHING [illegible]
ATTORNEY AT LAW AND SOLICITOR IN CHANCERY

M. WOODBURN JENKS
SOLICITOR OF PATENTS,
(Domestic and Foreign)
Will conduct all proceedings in interference or infringement or any other business connected with patents.
Office at residence No [illegible] North [illegible] street, Decatur, Ill.

DR. A. S. WALTZ
DENTIST
Office over Barber & Baker [illegible] East Main street. Residence N[illegible] North Main St Decatur, Illinois.

W. C. JOHNS
ATTORNEY AT LAW.
Office No. 24 East Main street Decatur, Ill. Special attention [illegible]

DR. W. J. LANE
DENTIST
Office over Pr[illegible] Park Decatur, Illinois

Anthony Thornton, J. C. Hostetter, F. E. Eldridge
THORNTON, ELDRIDGE & HOSTETTER,
ATTORNEYS AT LAW
Office up-stairs, first door south of the Decatur National Bank.

J. M. CLOKEY,
ATTORNEY AND COUNSELOR AT LAW.
Office over the Decatur National Bank. Special attention to matters in Probate and Chancery.

J. D. WHEELER, M. D.,
PHYSICIAN AND SURGEON
Special attention given to the diseases of women and children. Office No. 19 Water street. Residence No. 34 West Main St. Decatur, Ill.

B[illegible]
ATTORNEYS AT LAW

B[illegible]
ATTORNEY AT LAW

A[illegible]
ATTORNEY AT LAW AND NOTARY PUBLIC

H[illegible] MITCHELL
ATTORNEY AT LAW

I. [illegible]KINGHAM
ATTORNEY AT LAW

JOHN A. BROWN
ATTORNEY AT LAW

FRANK W. HAINES
BILL POSTER DISTRIBUTOR
AGENT SMITH'S OPERA House

CHANCERY SALE.

STATE OF ILLINOIS, Macon County. [illegible]

PUBLIC NOTICE IS HEREBY GIVEN [illegible] SATURDAY, THE [illegible] A. D. 188[illegible] [illegible] JOHN A. BROWN [illegible]

THE VERY BEST!
HAND-MADE
Buggy Harness.

J. W. TYLER,
South Side City Park

TO NERVOUS SUFFERERS—The Great European Remedy—Dr. J. B. Simpson's Specific Medicine.
It is a positive cure for Spermatorrhea, Seminal Weakness, Impotency, and all diseases resulting from Self Abuse, as Mental Anxiety, Loss of Memory, Pains in Back or Side, and diseases that lead to Consumption, Insanity, and an early grave. The Specific Medicine is being used with wonderful success.

Pamphlets sent free to all. Write for them and get full particulars.
Price—Specific, $1.00 per package, or six packages for $5.00. Address all orders to
J. B. SIMPSON MEDICINE CO.
No. 106 Main Street, Buffalo, N. Y.
Sold in Decatur by Dr. A. J. Stoner.
May 23 1882 —d&wly

CALDWELL'S

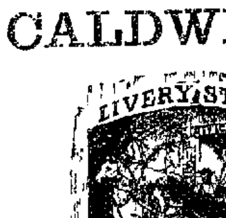

TURNOUTS of Every Description

Gentle Horses for Ladies.

CALDWELL BROS.

TRAINER BROS.,

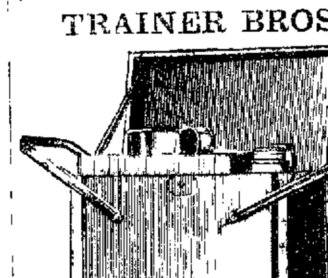

FOLK LUNCH VALISES, FOLK SUGAR BOXES, METALLIC MARKET BASKETS, METALLIC BUTTER BASKETS, FAT FLOOR MILK COVERS

GRAY'S SPECIFIC MEDICINE

RADCLIFF & BULLARD.

UNDERTAKERS!

FULL CLOTH COVERED CASKETS OF SOLID WALNUT.

FARMS FOR SALE!

E. O. SMITH

PORTION of HIS FARMING LAND

GEO. W. BRIGHT,
DECATUR NATIONAL BANK
May 1a 188[illegible]—d&wtf

BLENZ & DANZEISEN

BUTCHERS AND PACKERS,

WEST SIDE OF THE OLD SQUARE

A NEW STOCK OF

SMOKED AND CURED MEATS,

Hams
Breakfast Bacon
Dried Beef
Bologna [illegible]
at Wholesale and Retail

FRESH MEATS

SPEER'S
PORT GRAPE WINE!

EXCELLENT FOR LADIES AND WEAKLY PERSONS AND THE AGED

SPEER'S PORT GRAPE WINE,
FOUR YEARS OLD

THIS CELEBRATED NATIVE WINE [illegible]

Tonic and Strengthening Properties

SPEER'S
P. J. SHERRY.

SPEER'S
P. J. BRANDY

IT IS A PURE distillation from the grape, [illegible]

It has a delicate flavor, similar to that of the grapes, from which it is distilled, and is in great favor among first-class families.

See that the signature of ALFRED SPEER, Passaic, N. J., is over the cork of each bottle.

Sold by W. C. Armstorng,
And by Druggists Everywhere

INCREASE
YOUR CAPITAL.

$10 $20 WHEAT $50 STOCKS $100

[illegible] to make money [illegible] speculations [illegible] our plan. From May 1st 1881 to the present [illegible] profits [illegible] several times [illegible] investment still leaving the original investment making money or payable on demand. Explanatory circulars and statements of fund W sent free. We want responsible agents who will report on crops and introduce the plan. Liberal commissions paid. Address
FLEMMING & MERRIAM, Commission Merchants, Major Block, Chicago Ill.
June 28 1882-dly